A Legislative

Souvenir

1903

Ernest G. O'Neill

A SOUVENIR

OF

Massachusetts Legislators,

1903

VOLUME XII.

[Issued Annually.]

A. M. BRIDGMAN,
STOUGHTON, MASS.

Copyrighted by

A. M. BRIDGMAN.

1903

Half-tones of Groups from the Franklin Process Engraving Company, No. 39 Oliver Street, Boston.

Half-tones of Portraits and Interiors from Elmer Chickering, the "Royal Photographer", 21 West Street, Boston, Mass.

PREFACE.

It has already been noted in this Souvenir that each legislative session is made memorable for something entirely unlike each and every other session. That of 1903 was no exception to the rule. It was made memorable by the dedication of the monument to Maj. Gen. Joseph Hooker upon the State House grounds; by the death of four members of the House while that body was still in session, and by one on the day after prorogation; by an investigation into charges of alleged bribery in connection with legislation in 1902; and by the suspension of two senators for refusing to obey a direct order of that body. Indeed, there were "strenuous" days before the final hour was reached. And yet the legislative work was done with intelligence enough to reject a larger proportion than usual of the proposed changes in legislation. There was also the thorough investigation into the supply and distribution of coal, resulting from the coal famine of the previous fall, which resulted in the passage of the bill to license coal dealers, although a bill from the same committee, to prevent "combinations", was defeated. The session was also in marked contrast to that of 1902 in that not even once did either branch receive some distinguished guest to whom a general reception was given by the members. Never before, however, did any legislature receive so many vetoes from the Governor, not even in the days of Gov. Butler, when there was constant friction between the Executive and Legislative departments of State These vetoes, 14 in all, were all sustained by an average large majority and besides these, the Governor allowed five bills to become law without approving them with his signature. The remaining two mural paintings have been placed in Memorial Hall, and will be a source of continual pleasure and delight, aside from their historic associations, to the thousands who look upon them each year. On page 101 will be found a fine representation of the unveiling of the statue to Gen. Hooker, June 25, This Souvenir is presented by the editor with the assurance that it will continually give pleasure and satisfaction to those who possess it.

A. M. BRIDGMAN, Editor and Publisher.

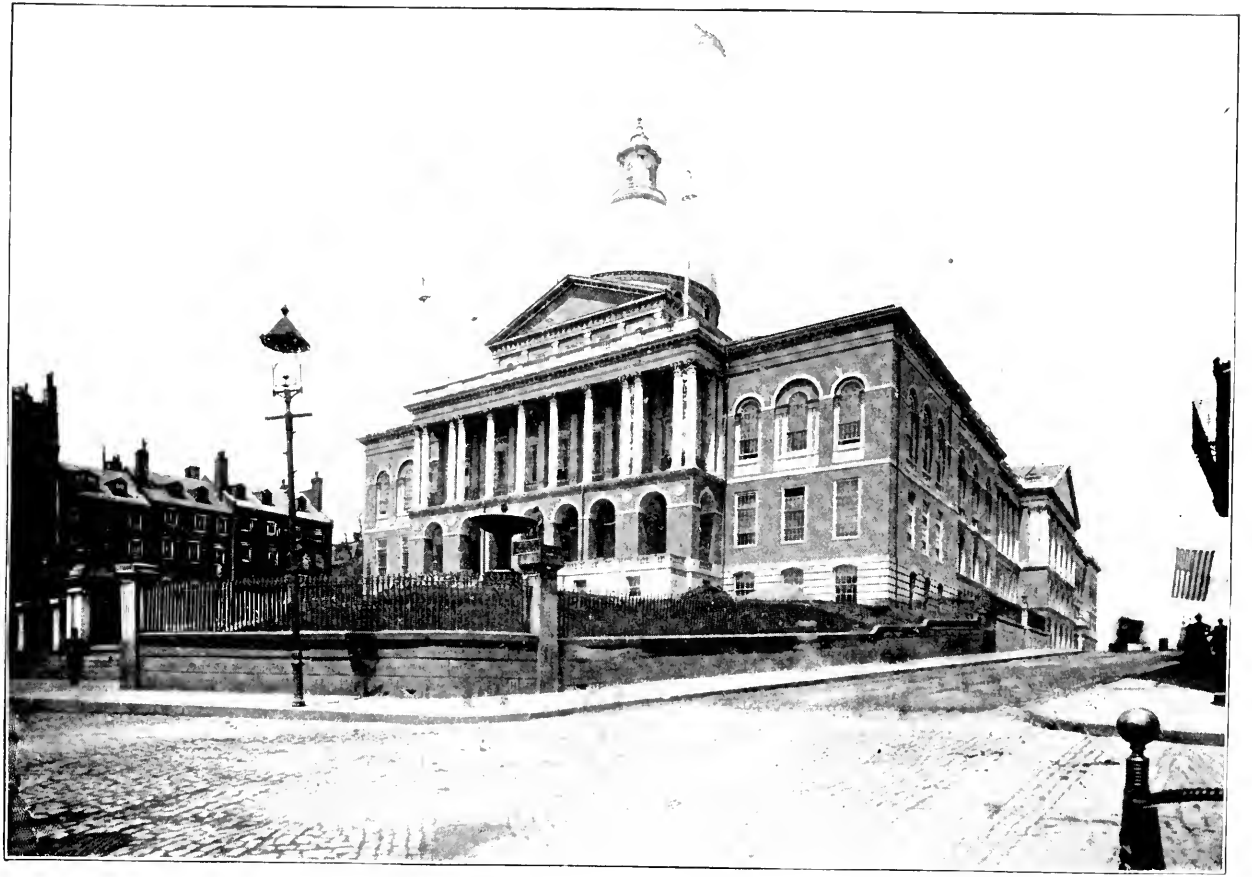

THE STATE HOUSE.

The "Bulfinch Front" past which march all the parades that are to be reviewed by the Governor standing in the main gateway in the center.

His Excellency JOHN L BATES, Governor.

(Copyright by Elmer Chickering, 1903.)

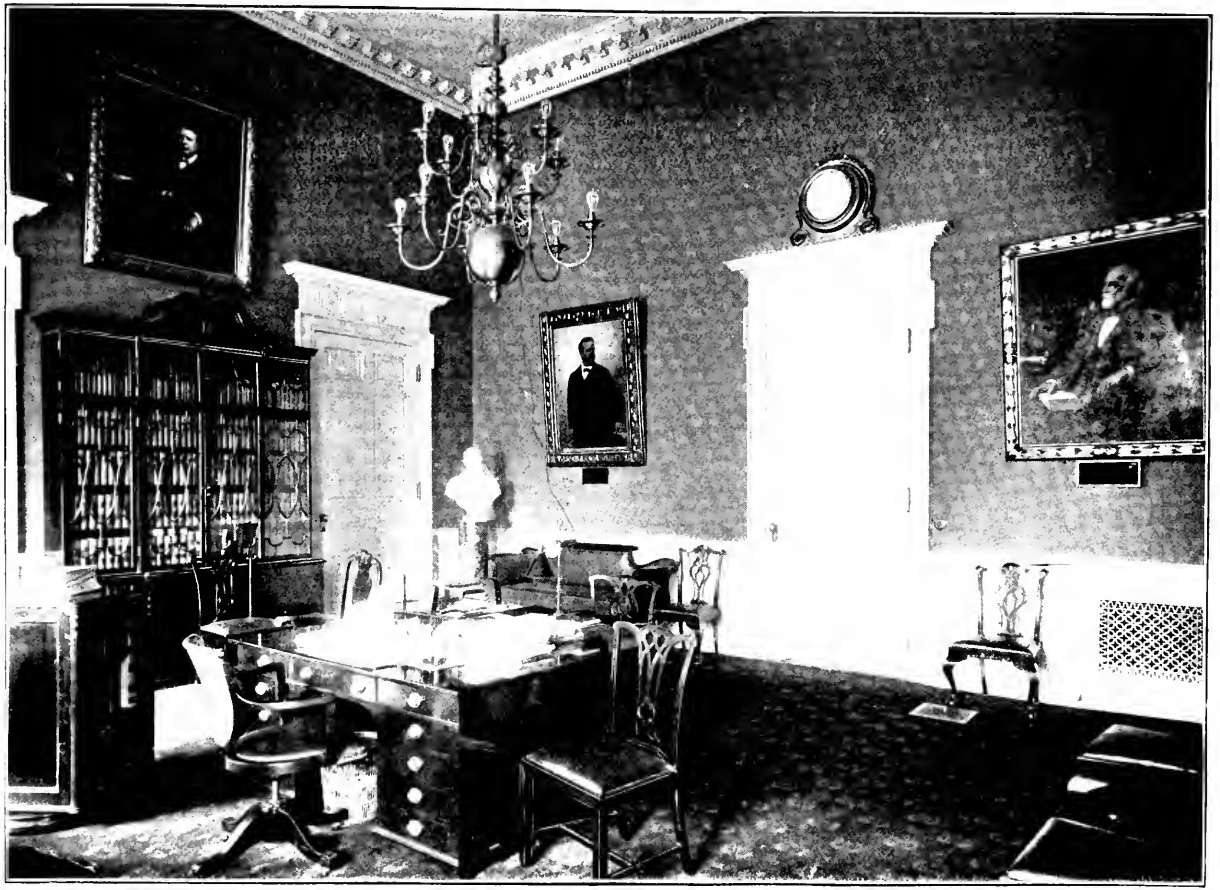

THE GOVERNOR'S PRIVATE ROOM.

Upon the wall (left) Painting of Gov. Gaston, (center) Gov. Long, (right) Gov. Rice; bust of Gov. Greenhalge in the center.

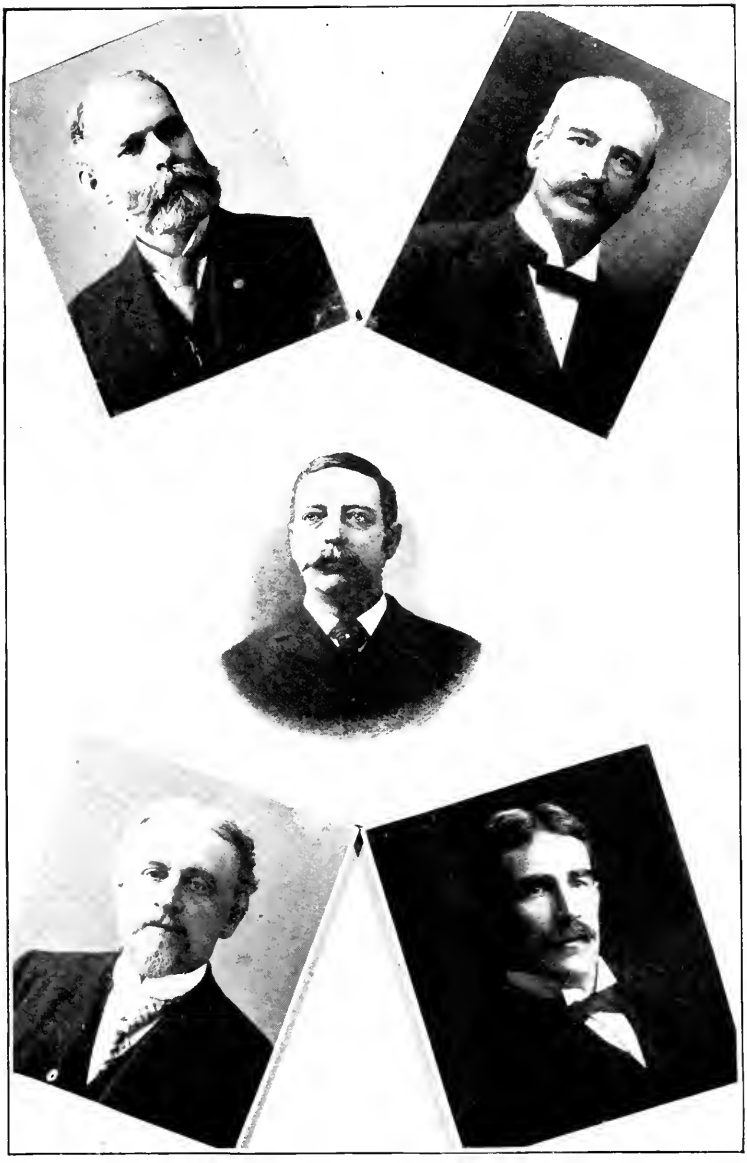

LIEUTENANT GOVERNOR AND HEADS OF DEPARTMENTS

HON.. W M. OLIN, SECRETARY HON. E. S. BRADFORD, TREASURER

HIS HONOR. CURTIS GUILD, JR, LIEUTENANT GOVERNOR

HON. H. E. TURNER, AUDITOR HON. HERBERT PARKER, ATTY. GEN.

ROOM OF EXECUTIVE COUNCIL.

In sessions of the Council the Governor sits in the larger chair in the center and the Lieutenant Governor at his right.

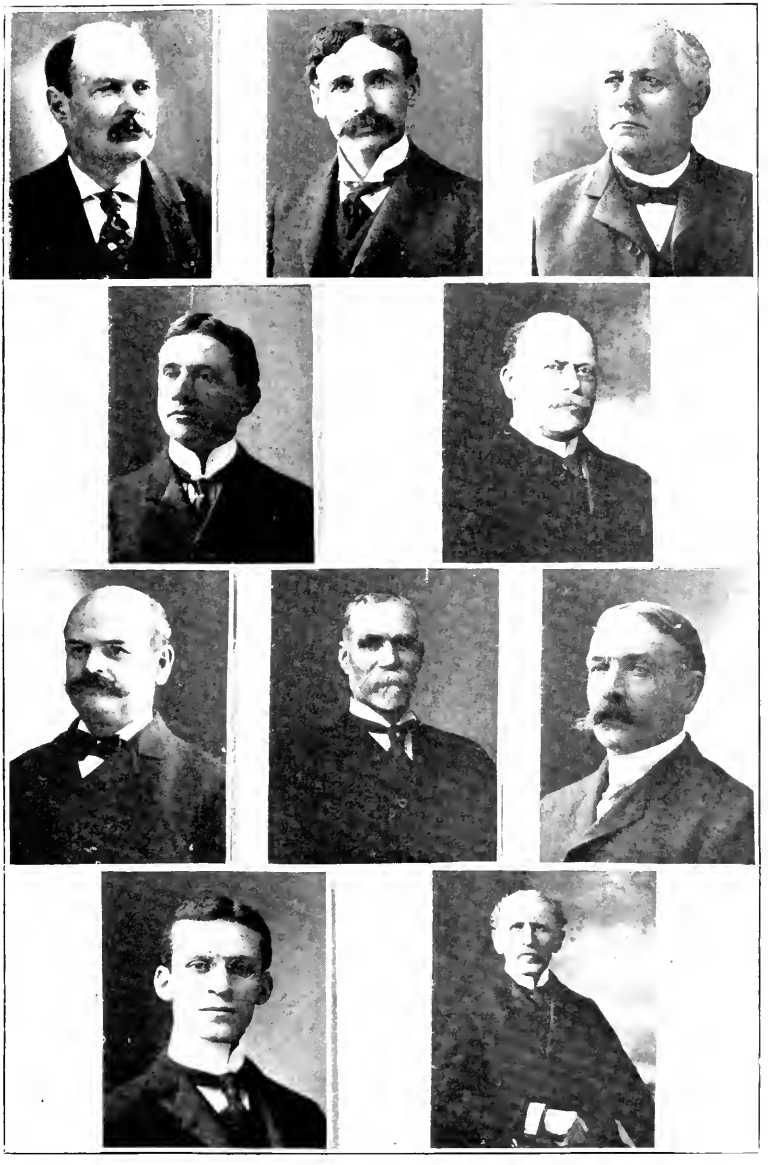

THE EXECUTIVE COUNCIL

HON. DAVID F. SLADE HON. ARTHUR A. MAXWELL HON. EDWIN R. HOAG
HON. JERE J. MCNAMARA HON. DAVID I. ROBINSON
HON. W. S. WATSON HON. ARTHUR H. LOWE HON. RICHARD W. IRWIN
FRANCIS HURTUBIS, JR. (GOV'S. SECY.) E. F. HAMLIN (EXECUTIVE CLERK)

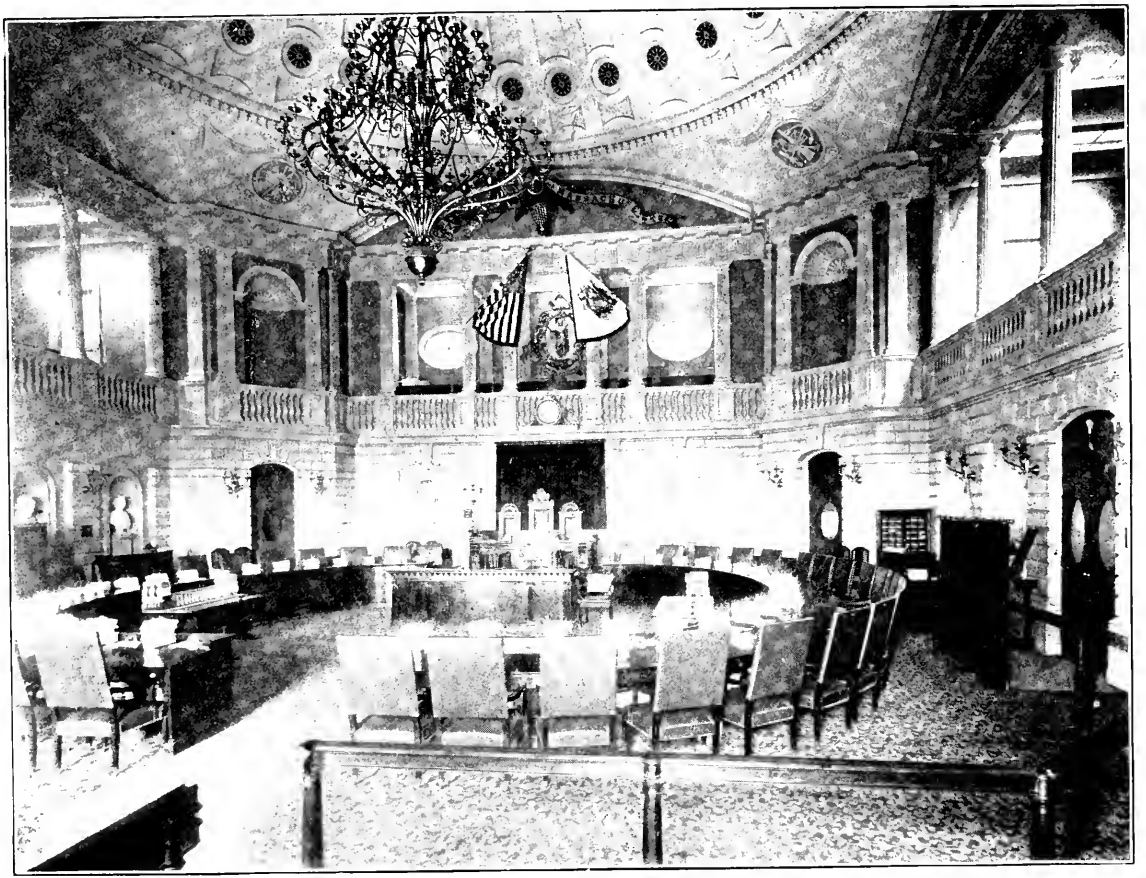

SENATE CHAMBER.

From the rear, facing the desk of the President and the Reporters' Gallery and National and State Flags and the Coat-of-arms.

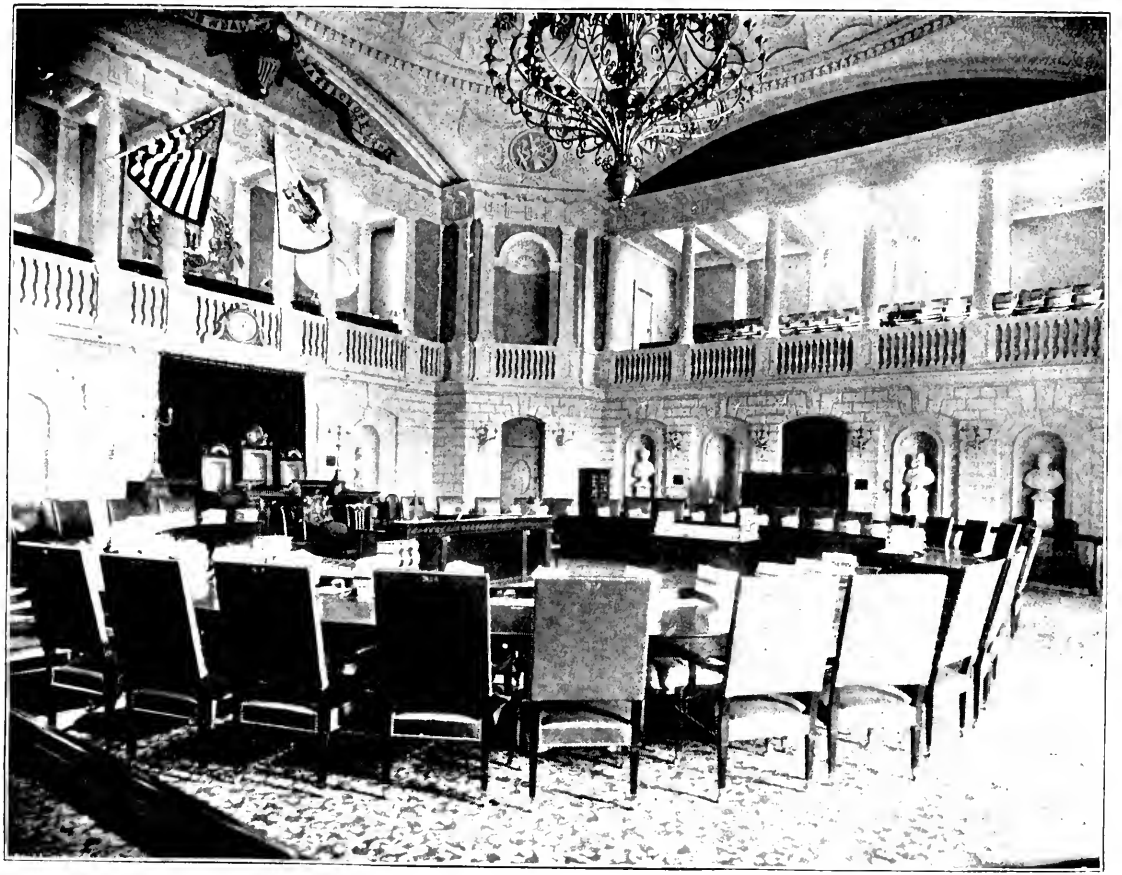

SENATE CHAMBER.
From south-west corner, showing Ladies' Gallery opposite.

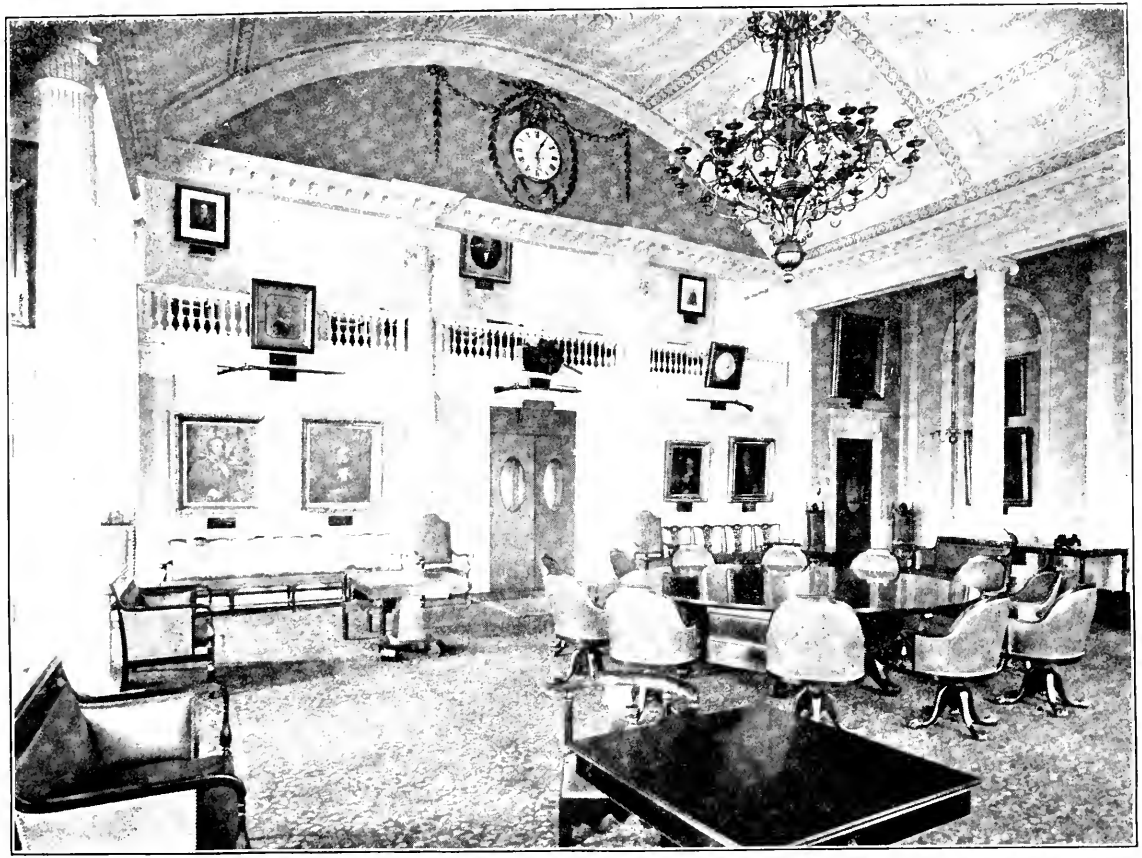

RECEPTION ROOM OF THE SENATE.

Formerly the Senate Chamber in the old "Bulfinch" State House. The Paintings on the walls are of former Governors, mainly of Colonial times.

THE SENATE READING ROOM.

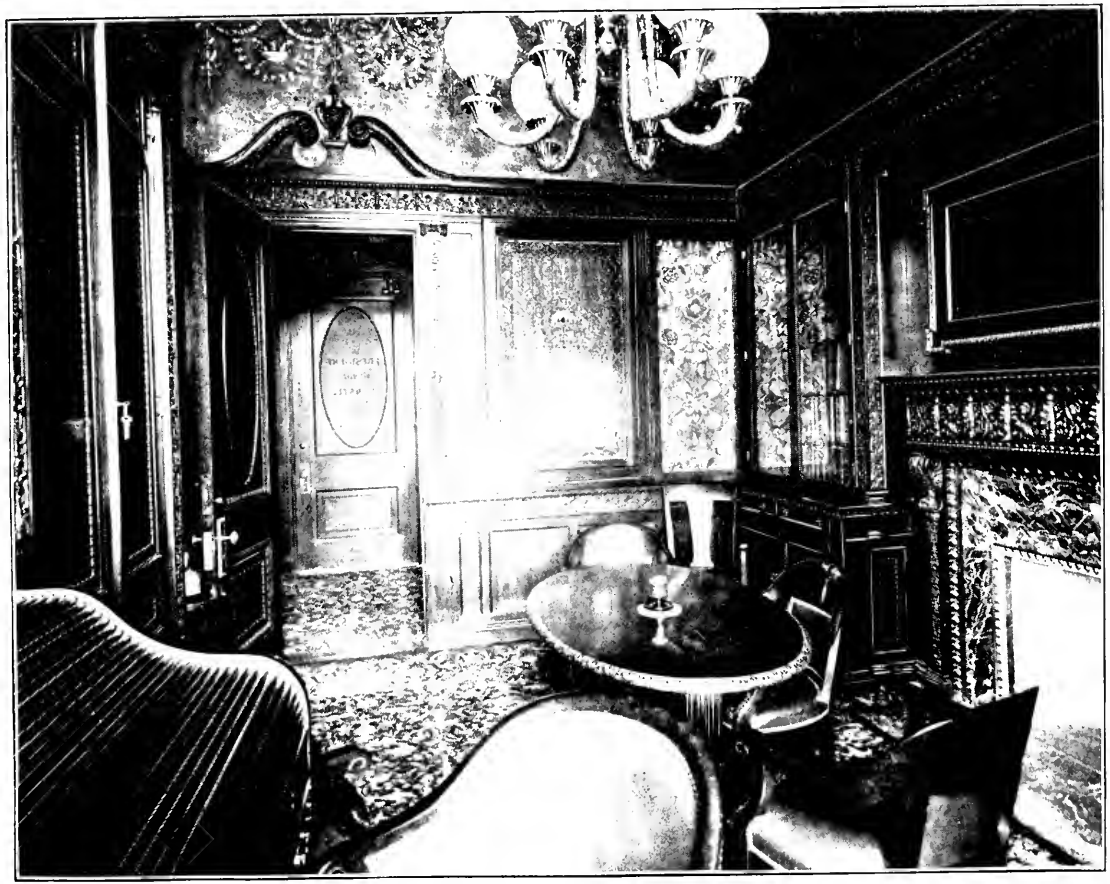

ROOM OF PRESIDENT OF THE SENATE.

OFFICERS OF THE SENATE.

H. D. COOLIDGE, Clerk — REV. EDMUND DOWSE, Chaplain

HON. GEORGE R. JONES, President

W. H. SANGER, Asst. Clerk — LEON A. TURNER, Clerical Assistant

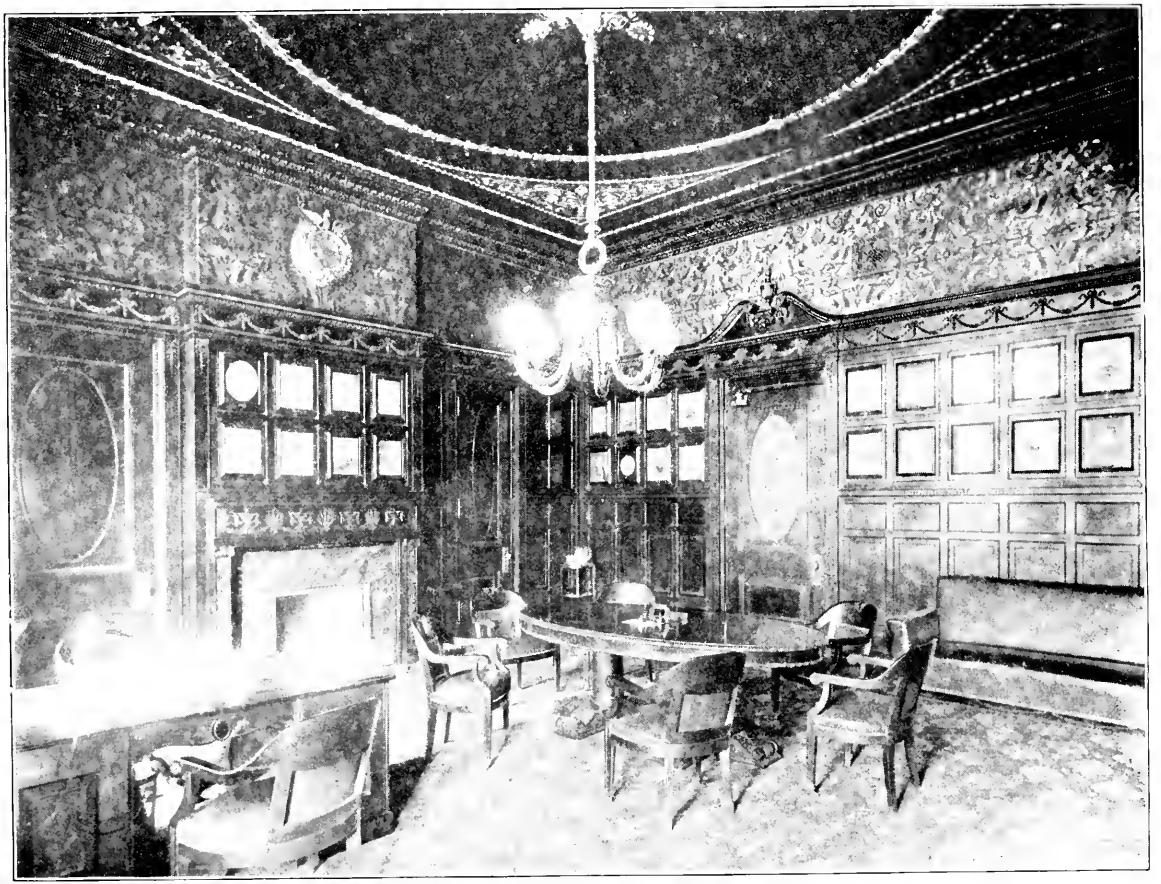

ROOM OF THE SPEAKER OF THE HOUSE.

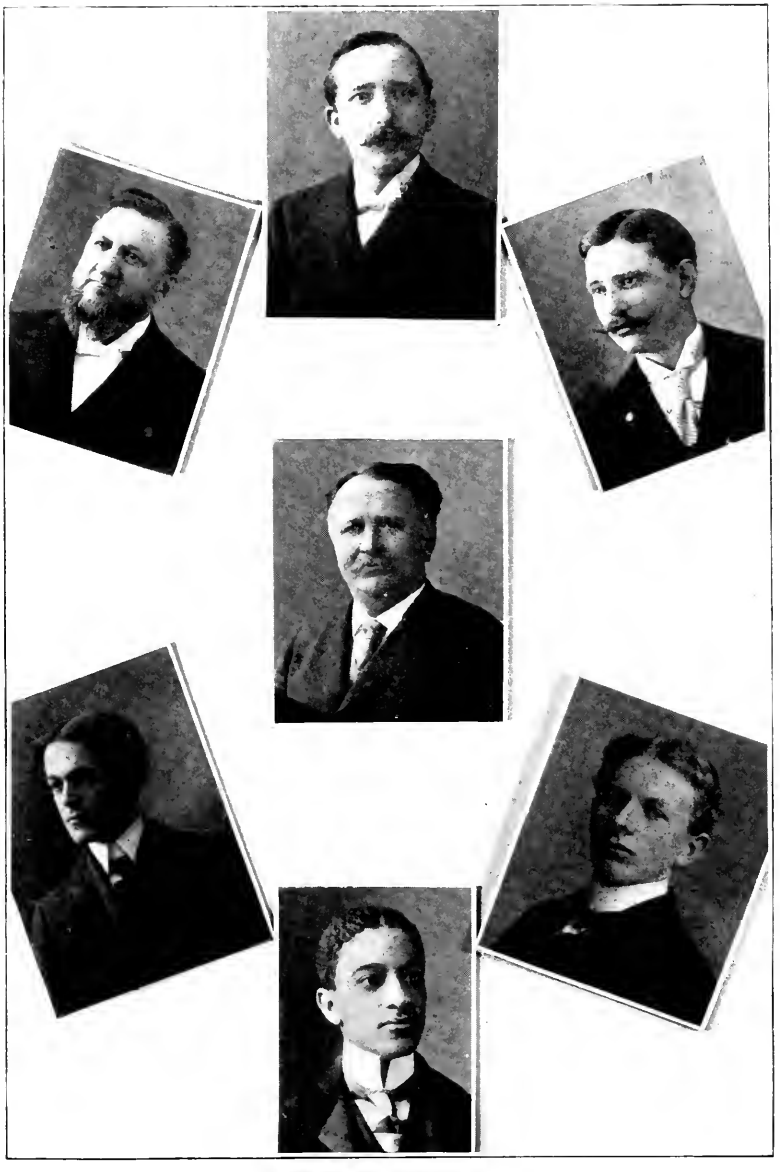

OFFICERS OF THE HOUSE.

REV. D. W. WALDRON, Chap. J W. KIMBALL, Cl. F. E. BRIDGMAN, Asst. Cl.
HON JAMES J. MYERS, Speaker
CARL RAYMOND, Cl. Asst. C J. SMITH, Cl. Asst. F WILSON, Cl. Asst.

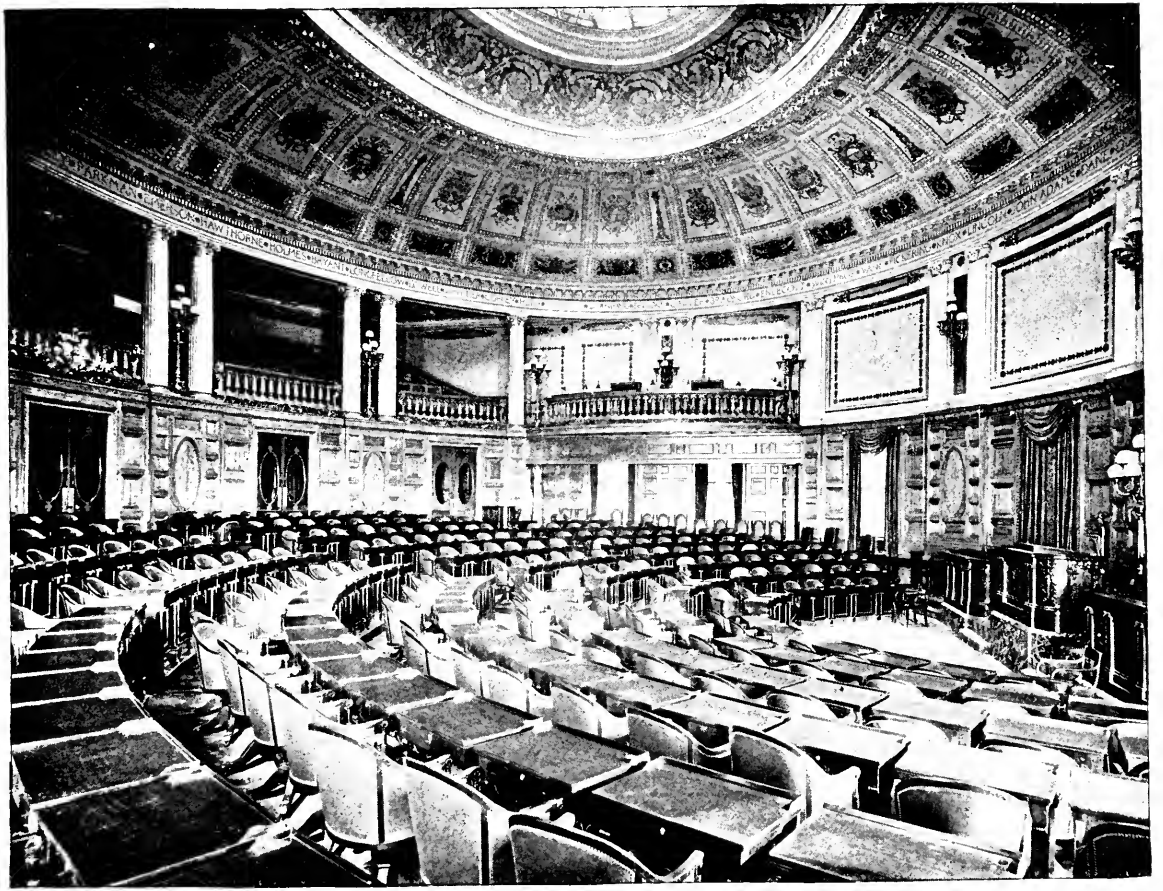

HALL OF THE HOUSE OF REPRESENTATIVES.

HOUSE READING ROOM AND POST OFFICE.

DORIC HALL.

This hall has seen varied gatherings, but none of greater interest than that of April 17, 1861. On that day, the first volunteer company of the whole country, during the late War of the Rebellion, assembled here, chose its officers, received overcoats from the government and in an hour and a half from the time of assembling was on it way to the front. The story, in more detail, is as follows: In Cambridge, in 1860, had been formed a company of "Wide Awakes" to help elect President Lincoln. Hon. J. M. S. Williams, congressman from that district, promised them that if they would keep up their organization they could go to Washington to see Lincoln inaugurated. But the United States government forbade the assembling of such bodies at the national capital. During the dark days of February, 1861, several of the company agreed to volunter if they were needed, and, on the 14th of February, several of them signed an agreement to that effect. First on the list was the name of John Kinnear now first clerk of Sergeant-at-Arms. In the first week in March, he, with a few others, visited the State House and personally tendered their services to Governor Andrew. He advised them that there was no immediate need of their services and that they return to Cambridge, whence he would summon them if necessary. Then came the news of the breaking out of rebellion. They at once visited the State House, finding Governor and Council in session. Governor Andrew told them to return to Cambridge and that they would receive orders in an hour. They returned and the orders speedily reached them. Then, again, they hastened to the State House, many of their members leaving their work and throwing their tools into the street. Reaching the State House, they assembled in Doric Hall, ninety-seven of them. In a small adjoining room they chose officers, electing James Prentice Richardson, now of Texas, as captain. They first went to the Old Colony station, but were soon ordered to the "S. R. Spaulding," where they embarked for Fortress Monroe. They were first assigned to the Fifth regiment, but were soon transferred to the Third, becoming Company C. This was, without doubt, the first volunteer company of the Rebellion. It is a matter of history that this prompt, loyal and general response of this company, in contrast with the scattering returns from more pretentious organizations, did much to encourage the State authorities and "the great war Governor."

In this hall lay, in state, the body of Charles Sumner, Sunday, March 15, 1874, where it was viewed by a multitude as vast as time would allow.

In this hall gathered the "Army of the Unemployed," February 20, 1894, whence they were removed by detachments of the district and Boston police, but without violence They had just been addressed on the Capitol steps by Governor Greenhalge.

This view is taken from the main entrance and shows the statues of Washington and John A. Andrew in the distance.

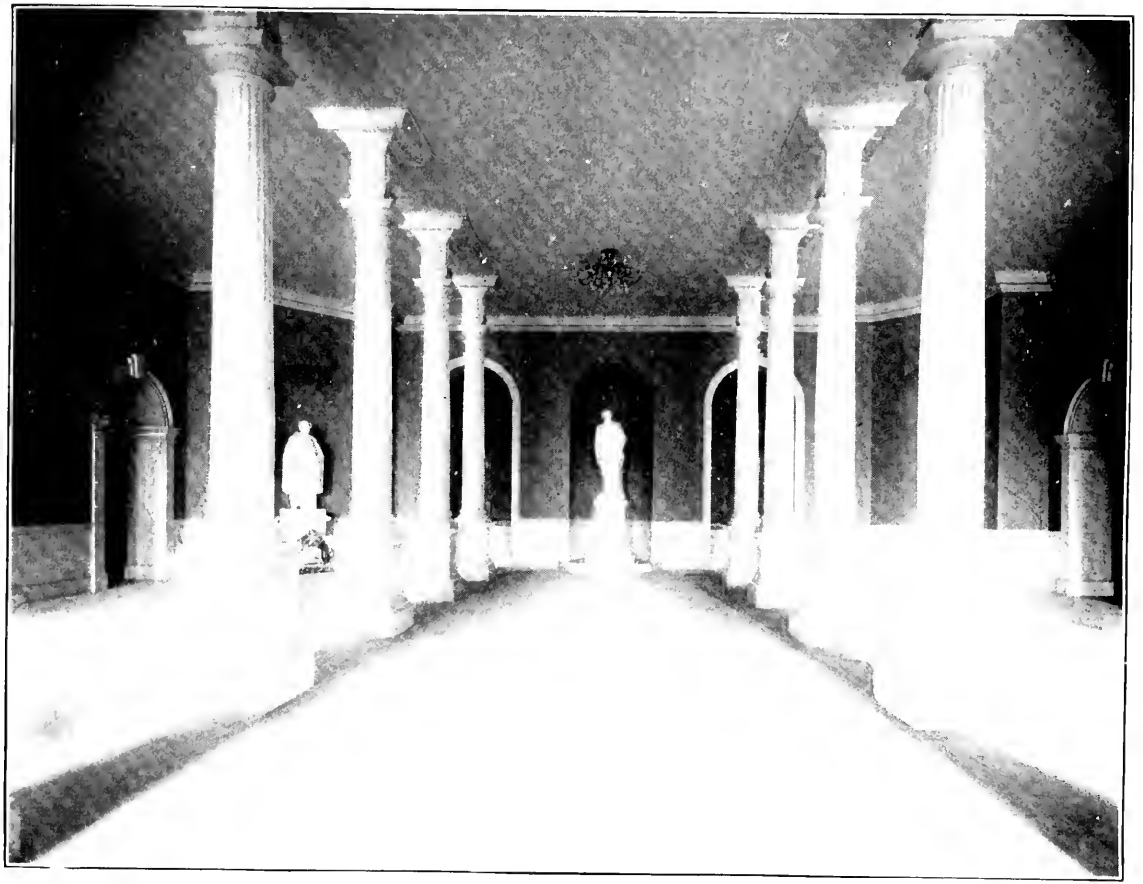

DORIC HALL AS "RESTORED."

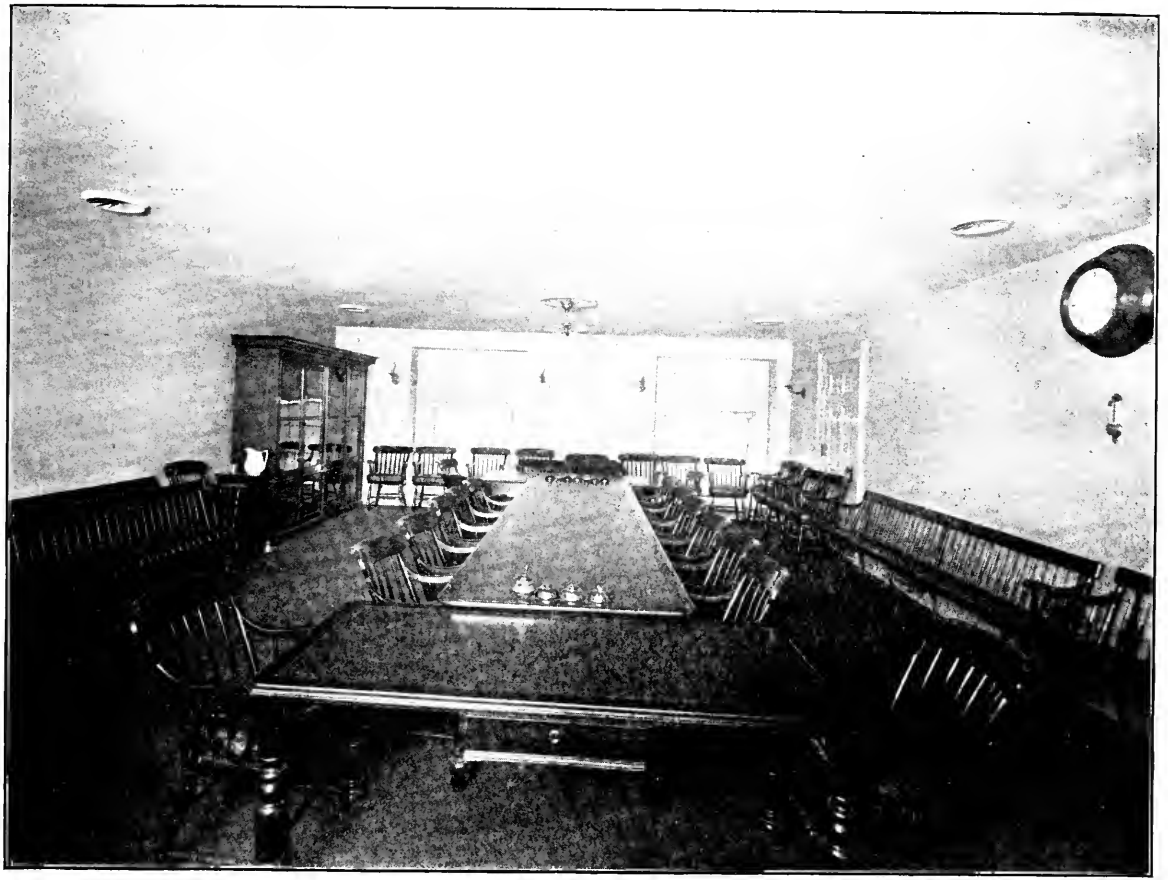

Room No. 453 Committee on Agriculture.

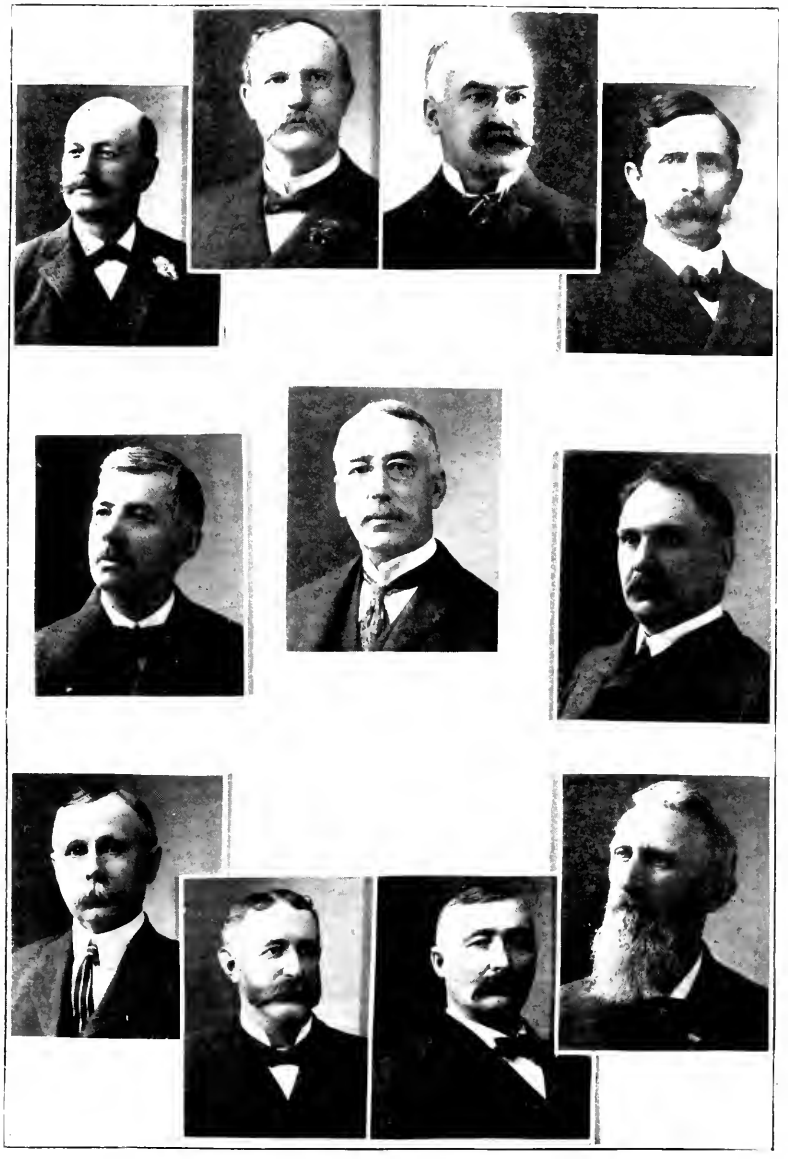

COMMITTEE ON AGRICULTURE.

HON. L. B. CHANDLER HON. H. NEWELL F. P. BENNETT G. S. LADD
F. GERRETT (H Ch) HON. F. H APPLETON (Ch) J. B. PAIGE (Cl)
A. B. HORTON W. C. JEWETT ALVIN A. SHAW OLIVER E. SLOCUM

Room No. 448. Committee on Banks and Banking.

COMMITTEE ON BANKS AND BANKING.

Hon. Edward Seaver	Hon. P. A. Dyar	Joseph F. Pitman
George C. Hunt (H Ch)	Hon E. L. Osgood (Ch)	D. J. O Brien (Cl)
C. B Goodrich	Everett J. Stevens	Frank M. Chace
Edmund C. Cottle*	Charles H. Nowell	Michael F. Hart

*Died Jan. 13, succeeded by Mr. Nowell.

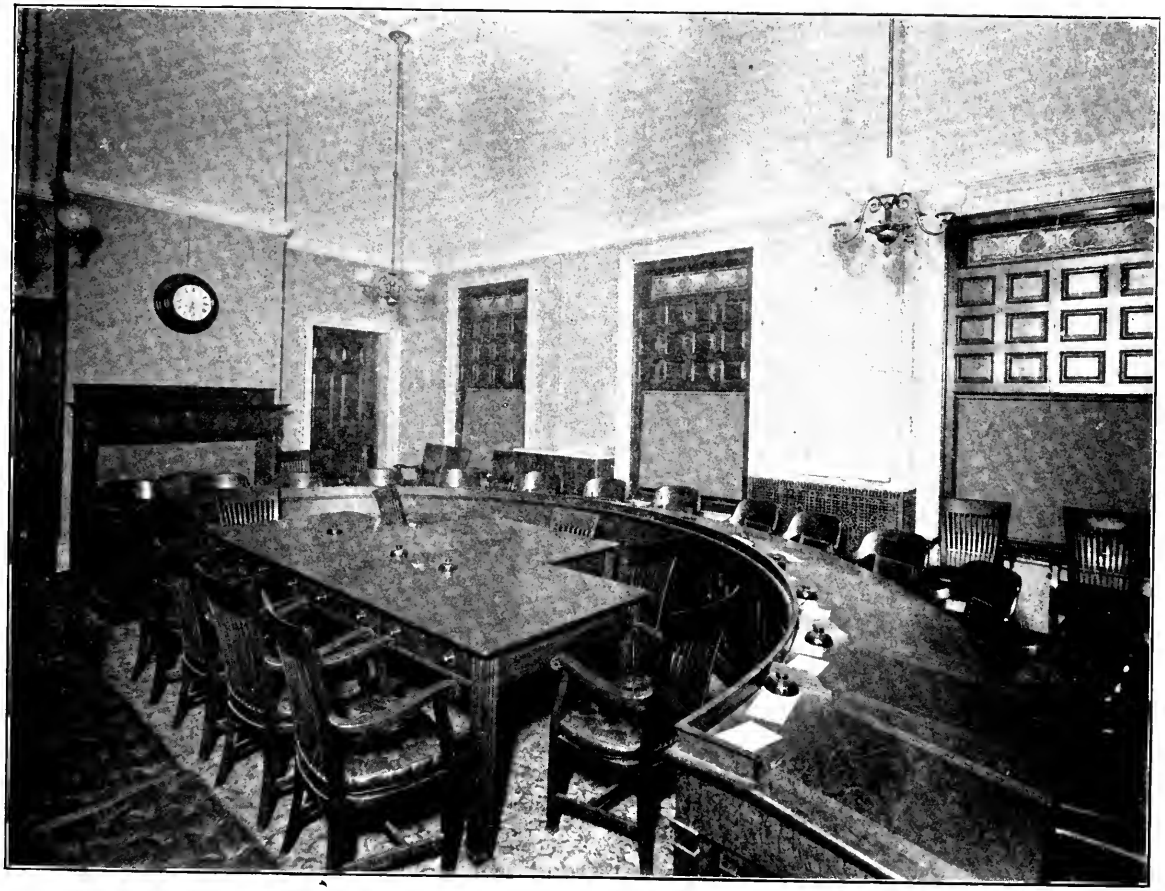

Room No, 444. Committee on Cities.

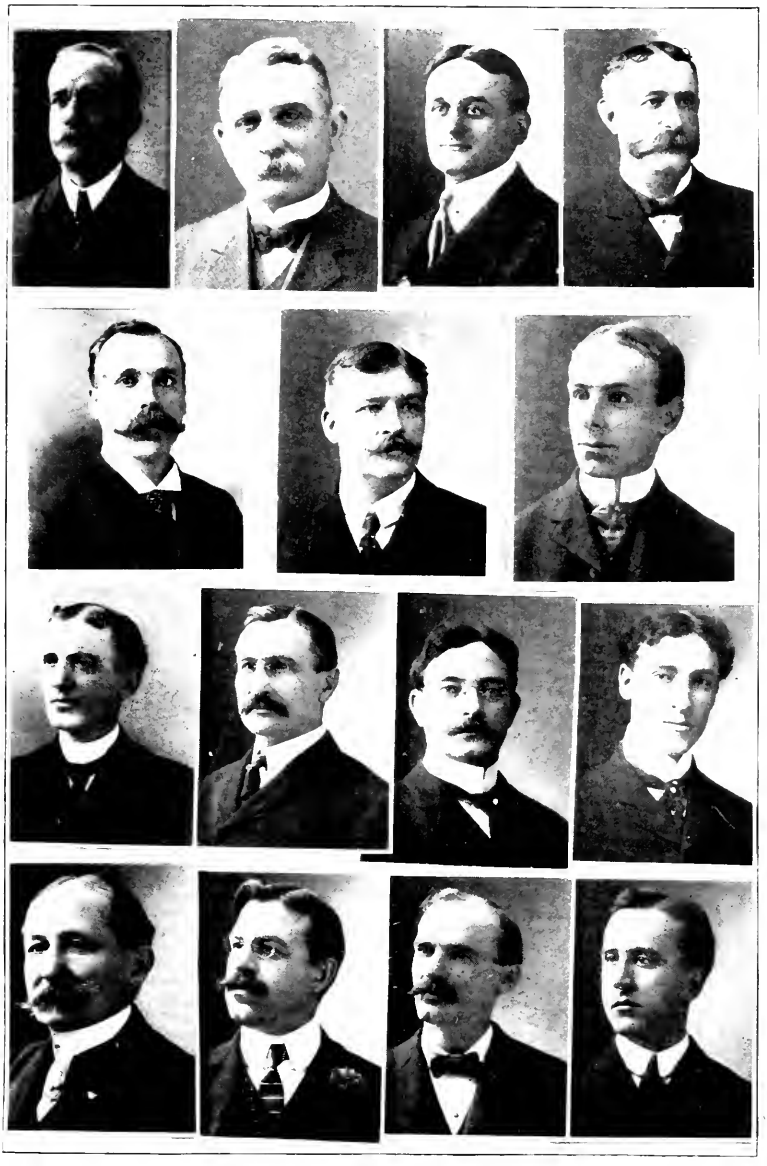

COMMITTEE ON CITIES.

HON. J. P. MUNROE HON. S. COLE HON. H. S. FITZGERALD W C. JEWETT
W. M. BRIGHAM (H Ch) HON. P. A. DYAR (Cr) W. E. HANNAN (Cl)
JAMES J. DOWD A. P. VINAL GUY W COX F. S DIETRICK
FRED W. KLEMM C. H. WINSLOW JERE J. GOOD A. L. O'TOOLE

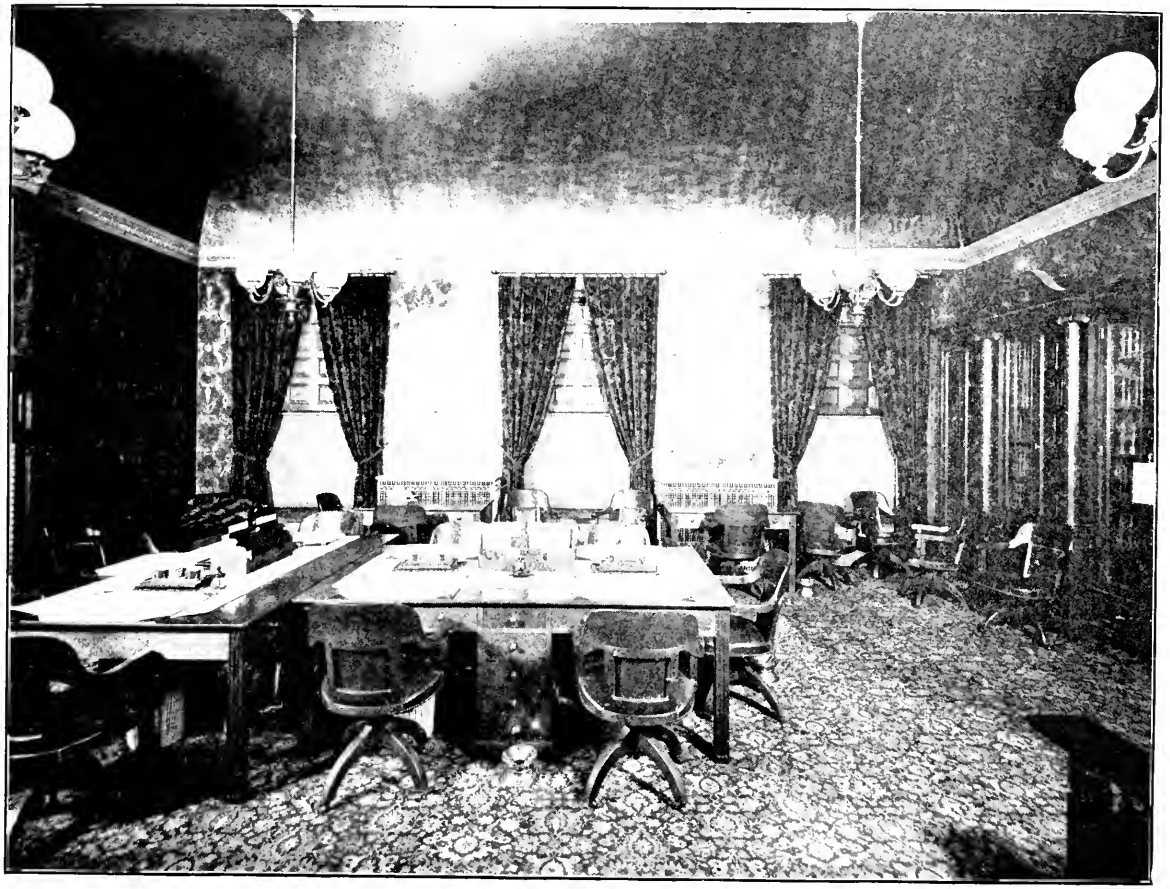

Room No. 429. Committee on Constitutional Amendments.

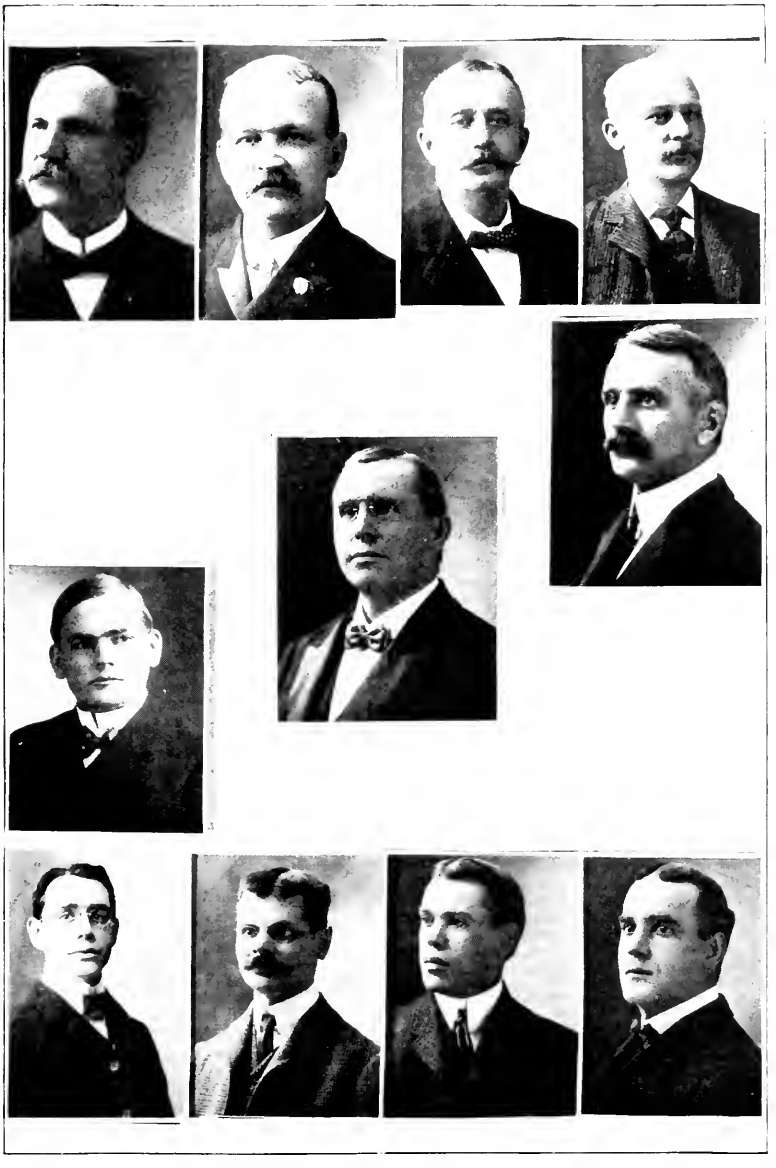

COMMITTEE ON CONSTITUTIONAL AMENDMENTS.

HON. H. NEWELL HON J. H. MCKINLEY E. H. GOOGINS J. G. JACKSON
L. H. WARNER (H Ch) HON. A. F. BEMIS (Ch) E. C. POTTER (Cl)
W. F. BARRINGTON WILLIAM F. DANA J. F. O'HARE JAMES J. MELLEN

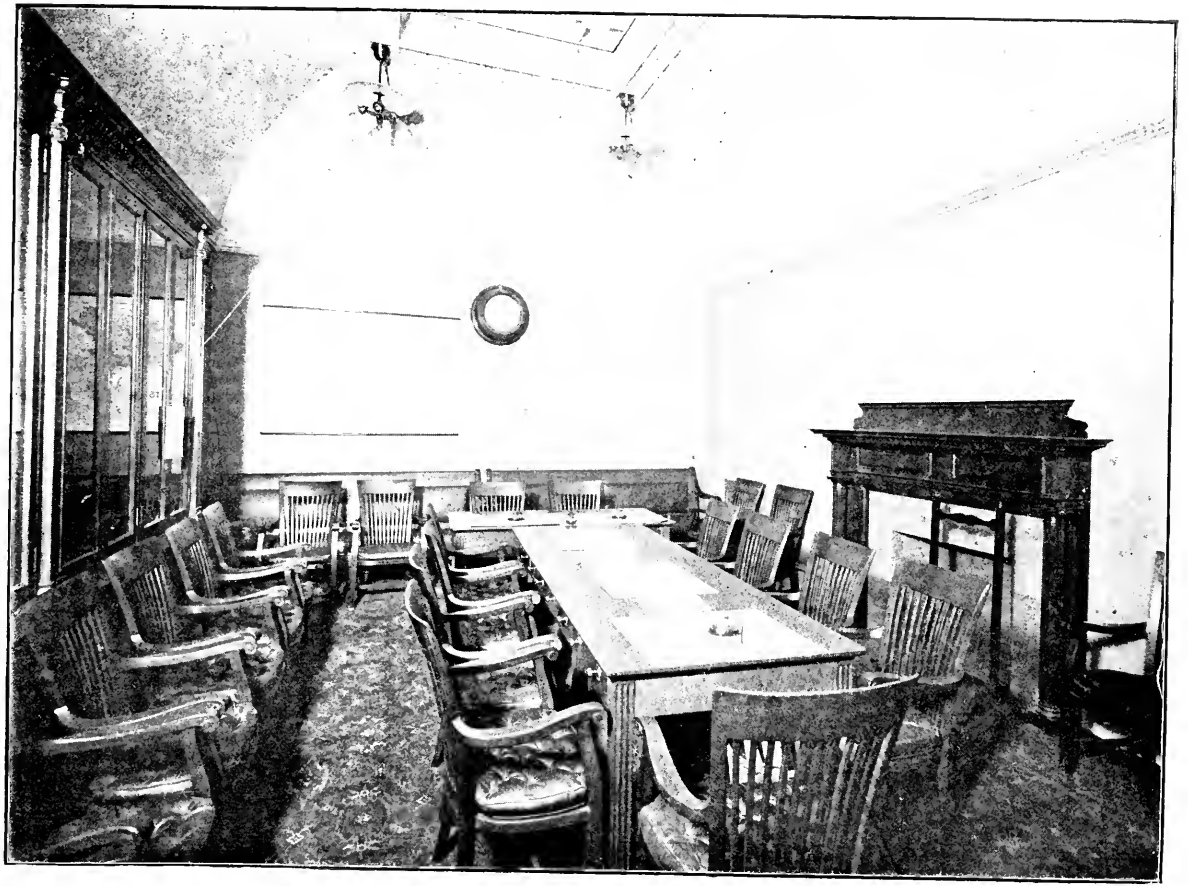

Room No. 425. Committee on Counties.

COMMITTEE ON COUNTIES.

HON E. SEAVER HON. T. J. DILLON C. L. UNDERHILL T. E. RAFTERY
C. E. WARD (H Ch) HON. J. H. MCKINLEY (Ch) J. P. LENNON (Cl)
JOHN NIGHTINGALE W. A. ANDREWS W. C. RANSDEN T. J. KENNEDY

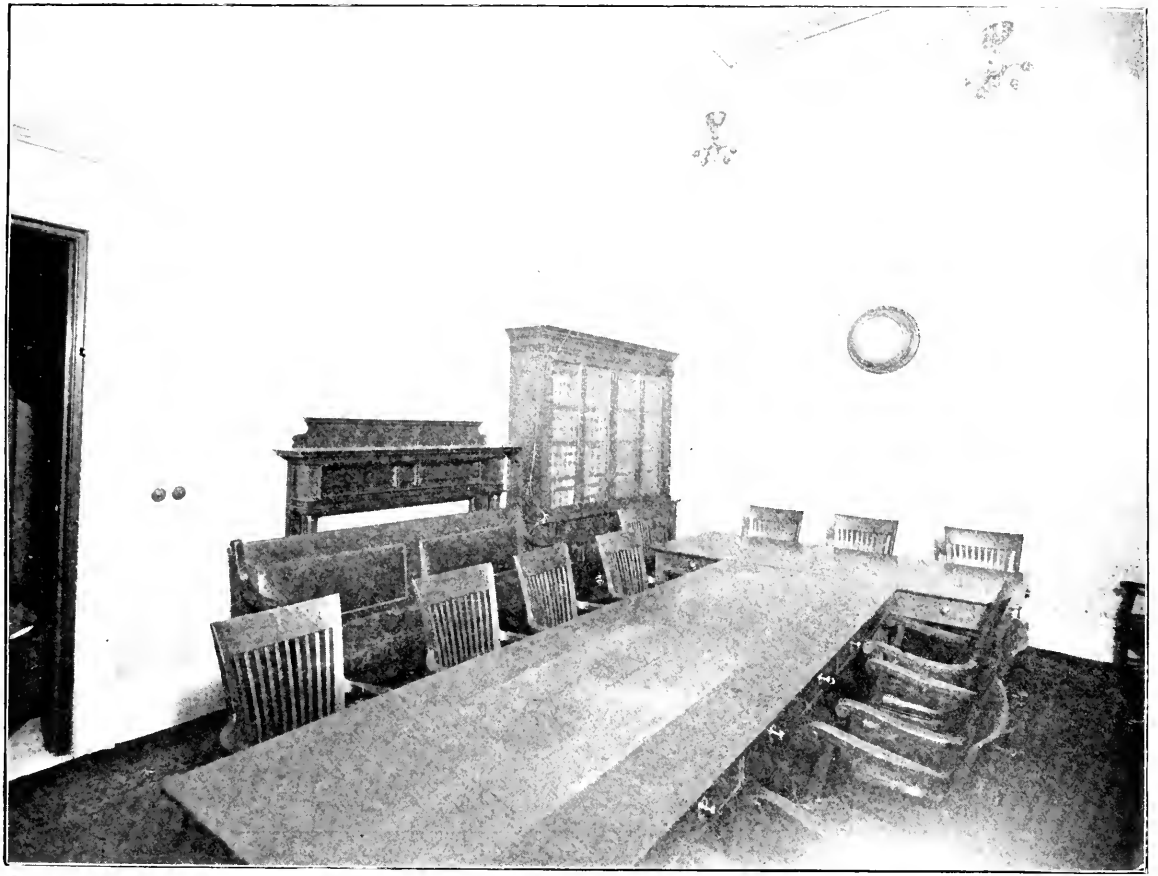

Room No. 448. Committee on Drainage.

COMMITTEE ON DRAINAGE.

HON. F. S. GORE HON. B F. NICKERSON W. J. BULLOCK JAMES M LANE
W. A. ANDREWS (H Ch) HON. S. COLE (Ch) H F. LEHAN (Cl)
JAMES BARR GUY W. GARLAND JOHN D. GARDNER M. E. BRADLEY

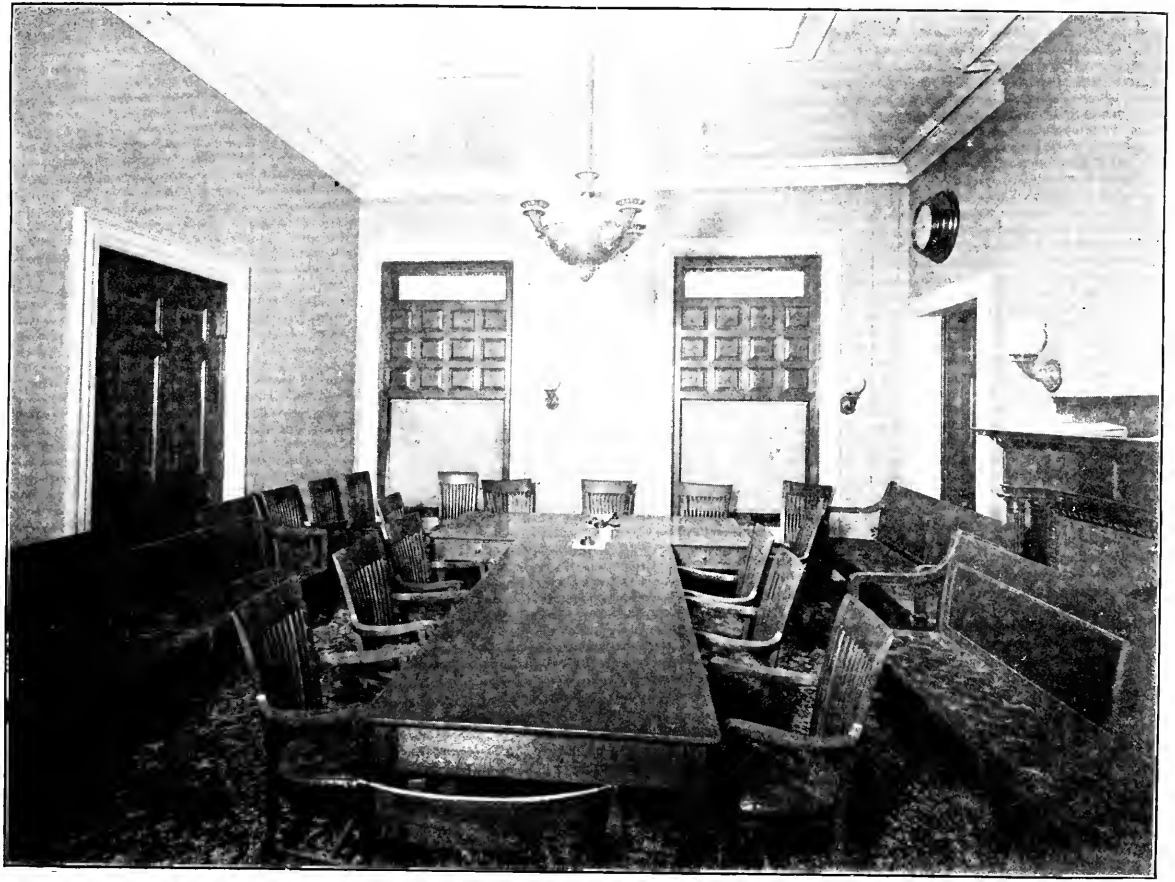

Room No. 441. Committee on Education.

COMMITTEE ON EDUCATION.

HON. B F. NICKERSON — C. B. GOODRICH

HON. H. S. FITZGERALD — A. H. GARDNER

A. C DOWSE (H Ch) — HON. G. K. TUFTS (Ch) — A. E. BROWN (Cl)

PIERRE F. PELOQUIN — EDWIN A HARNEY — JAMES S. ALLEN — CHARLES E. WARD

Room No. 438. Committee on Election Laws.

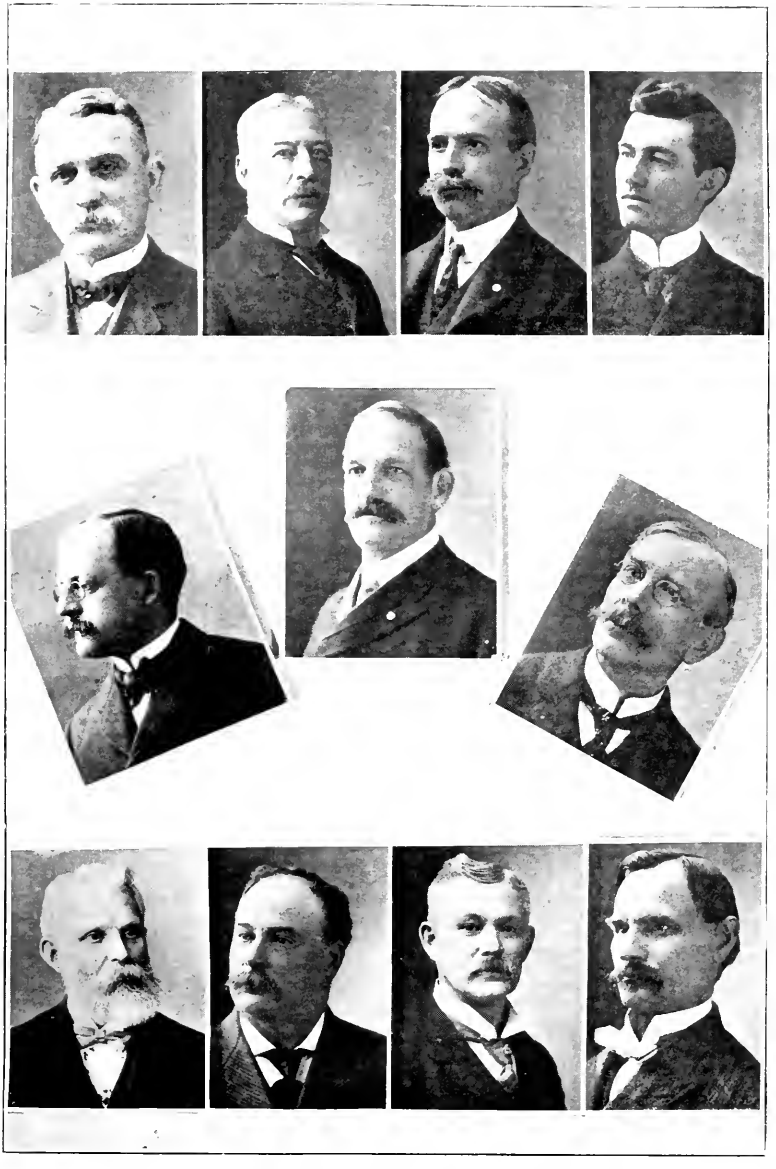

COMMITTEE ON ELECTION LAWS.

HON. S. COLE HON. E. L. OSGOOD F. H. HOWE J J. MITCHELL
ROBERT LUCE (H Ch) HON. W. A. NYE (Ch) T. SUTTON (Cl)
AARON C. DOWSE C. P. BREWER WILLIAM H. BROWN JOHN H SPINLOW

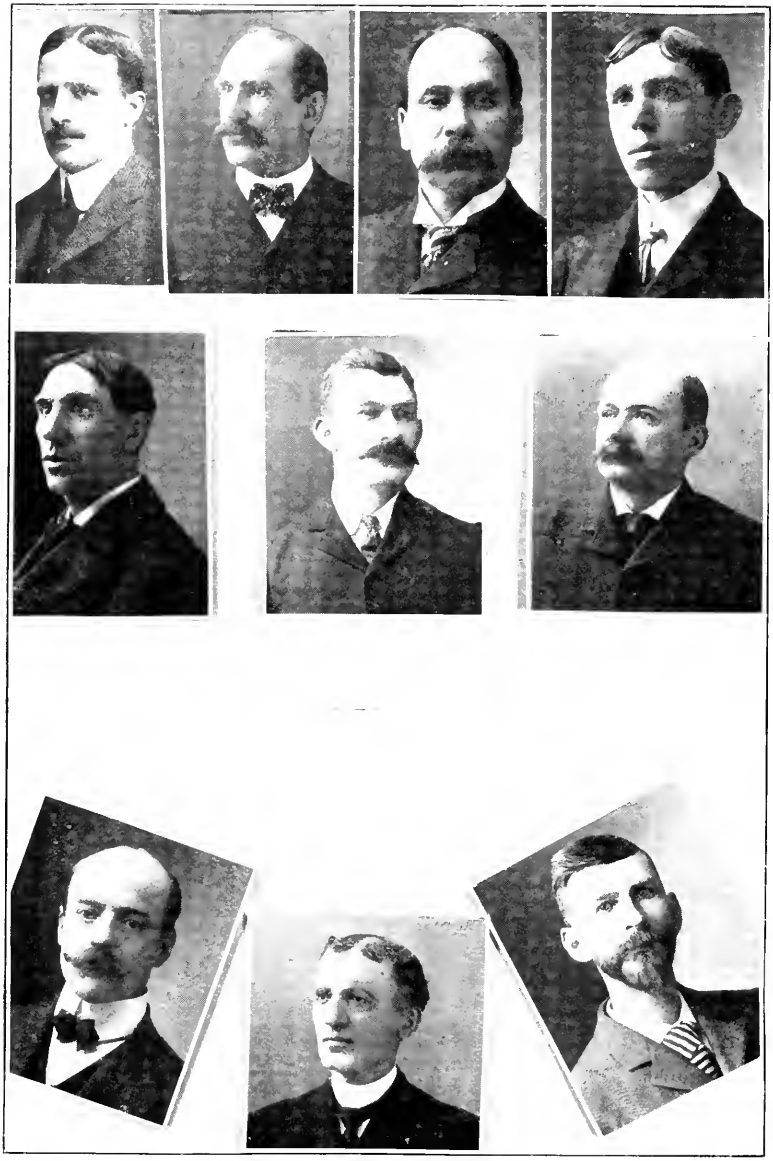

COMMITTEE ON ELECTIONS.

J. F. Batchelder (Ch) R. Rogerson E. C. Shepardson T. E. Begley (Cl)
D. J. Donnelly Dwight F Lane J. R. Entwistle

COMMITTEE ON PAY ROLL.

W. E. Nichols (Ch) James J. Dowd John D. Gardner

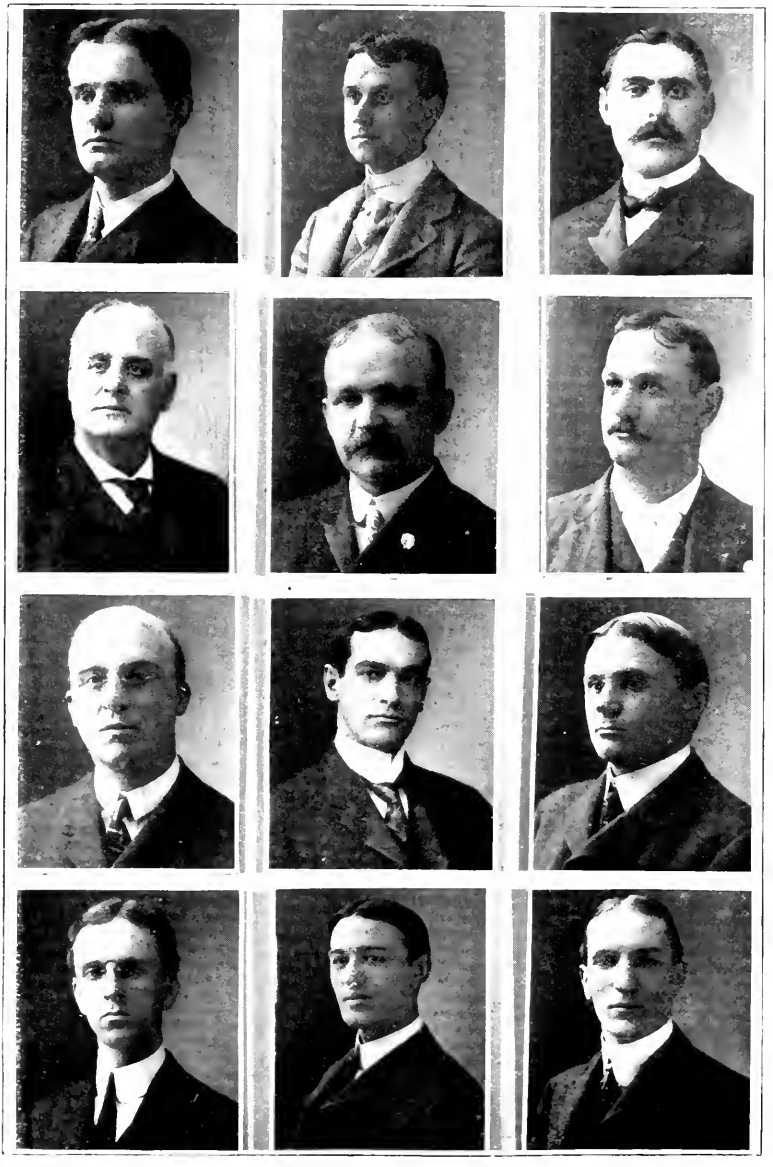

BILLS IN 3d READING :—Senators Frost, Harrington, Sullivan
ENGROSSED BILLS :—Senators Brackett, McKinley, Gore
BILLS IN 3d READING :—Representatives Duff, Giddings, Vinson
ENGROSSED BILLS :—Representatives F. F. Bennett, Gavin, Burns

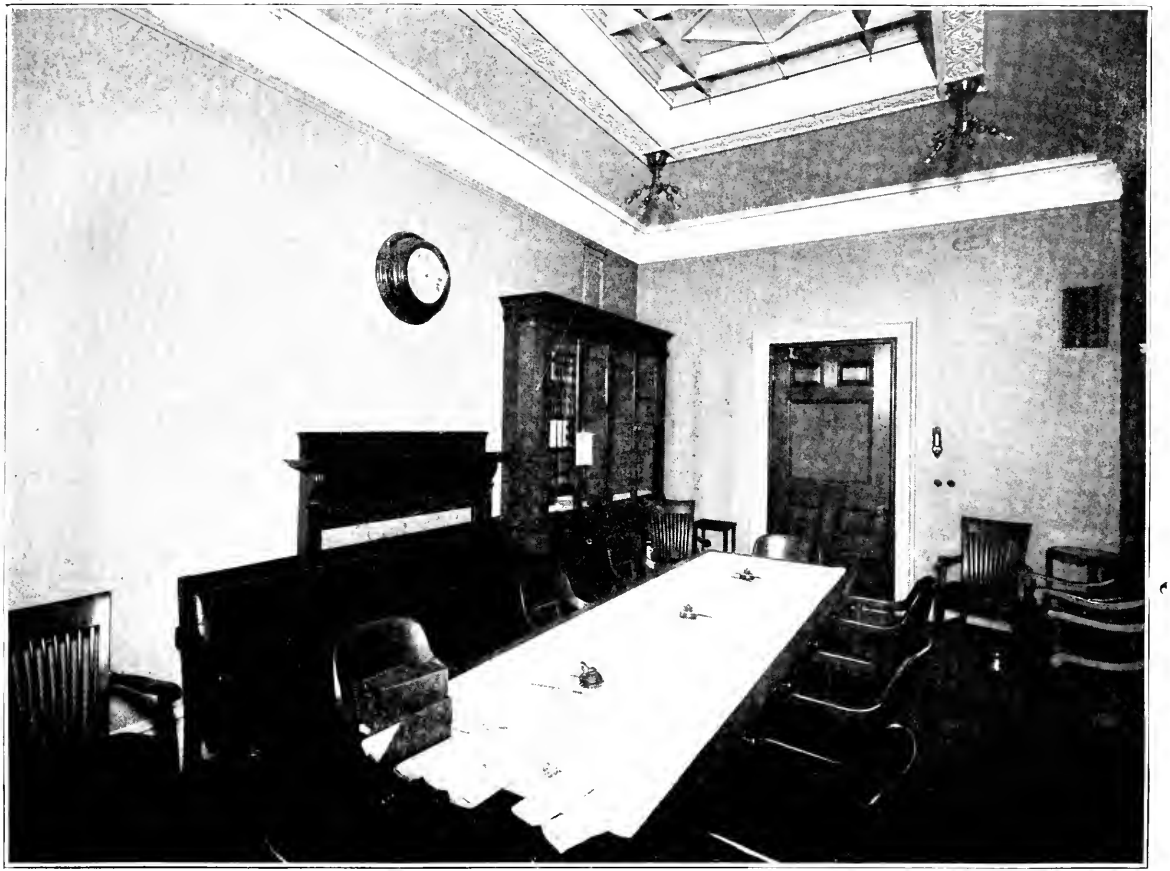

Room No. 428. Committee on Federal Relations.

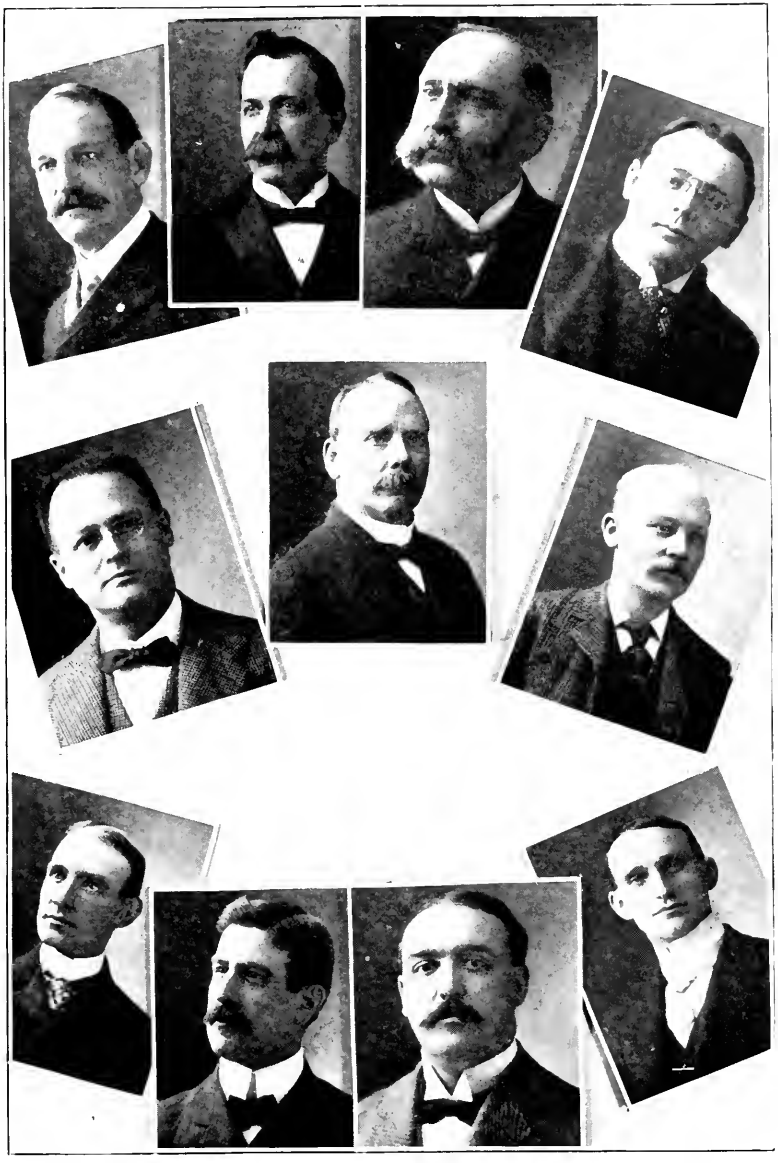

COMMITTEE ON FEDERAL RELATIONS.

HON. W. A. NYE HON. O. M. GOVE GORDON WILLIS J. C. SHERMAN
C. L. UNDERHILL (H Ch) HON. H. R. SKINNER (Ch) J. G. JACKSON (Cl)
THOMAS E. RAFTERY CHARLES H. TUCKER FRED E. EMERY P. J. SULLIVAN

Room No. 505. Committee on Fisheries and Game.

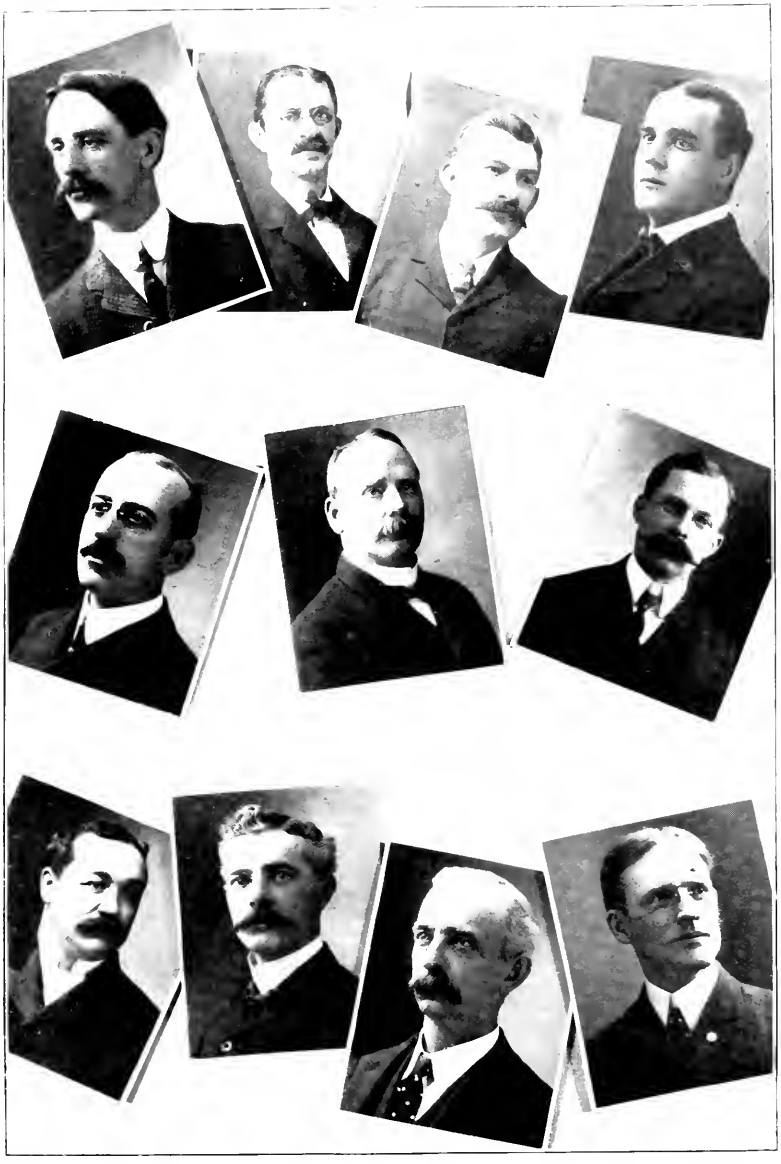

COMMITTEE ON FISHERIES AND GAME.

HON. A. D. BAGLEY HON. D. G. PRATT D. F. LANE JAMES J. MELLEN
M. KIMBALL (H Ch) HON. H. R. SKINNER (Ch) W. B. PHINNEY (Cl)
H. N. HINCKLEY WILLIAM A. FAHEY
MICHAEL J. MAHONEY WILLIAM H. WALKER

Room No. 425. Committee on Harbors and Public Lands.

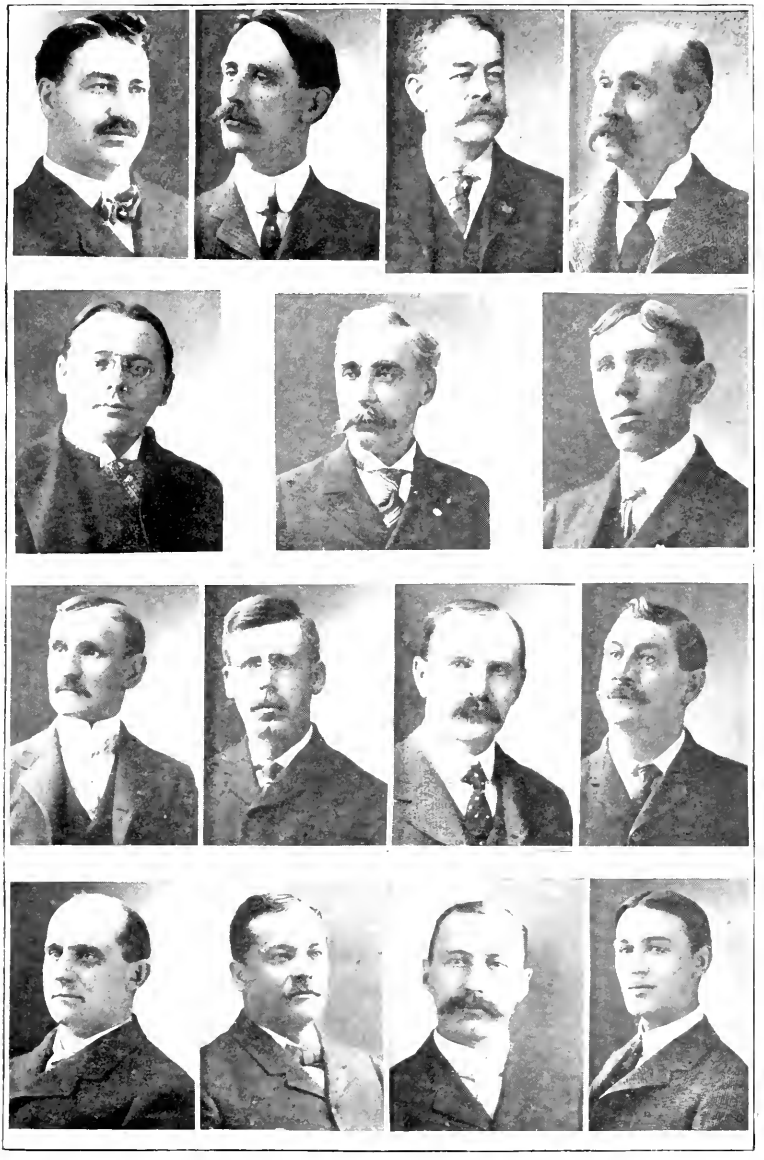

COMMITTEE ON HARBORS AND PUBLIC LANDS.

HON H. C. FOSTER HON. A. D. BAGLEY HON. C S. CLERKE J. L. RANKIN
J. C. SHERMAN (H Ch) HON. H. E. GAYLORD (Ch) T. E. BEGLEY (Cl)
GEORGE H. JACKSON R. R. FREEMAN HENRY O. WHITING MICHAEL J. COLLINS
ERNEST L. BONNEY THOMAS PATTISON W. R. BROOKS ARTHUR L. GAVIN

Room No. 505. Committee on Insurance.

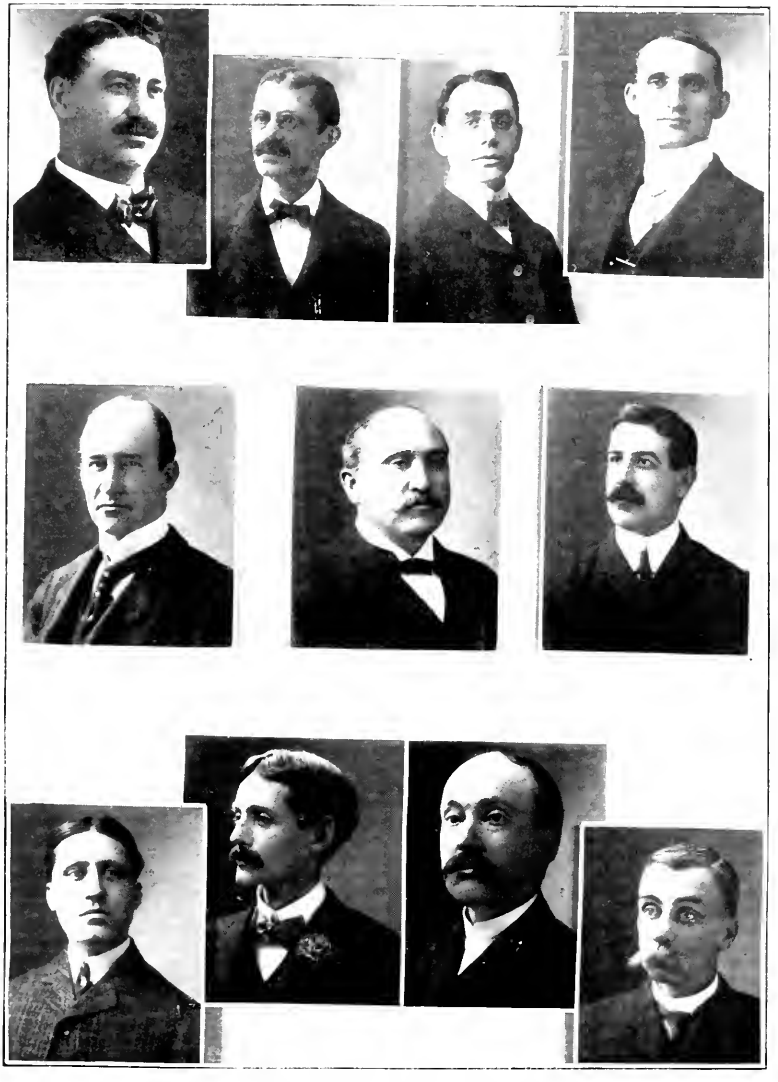

COMMITTEE ON INSURANCE.

HON. H. C. FOSTER HON D. G. PRATT W. F BARRINGTON P. F. SULLIVAN
R. HOMANS (H Ch) HON. F. M. HEATH (Ch) C. H. TUCKER (Cl)
THOMAS A. KELLEY EDWARD A. WALKER FRED M. FRENCH FRED O WELSH

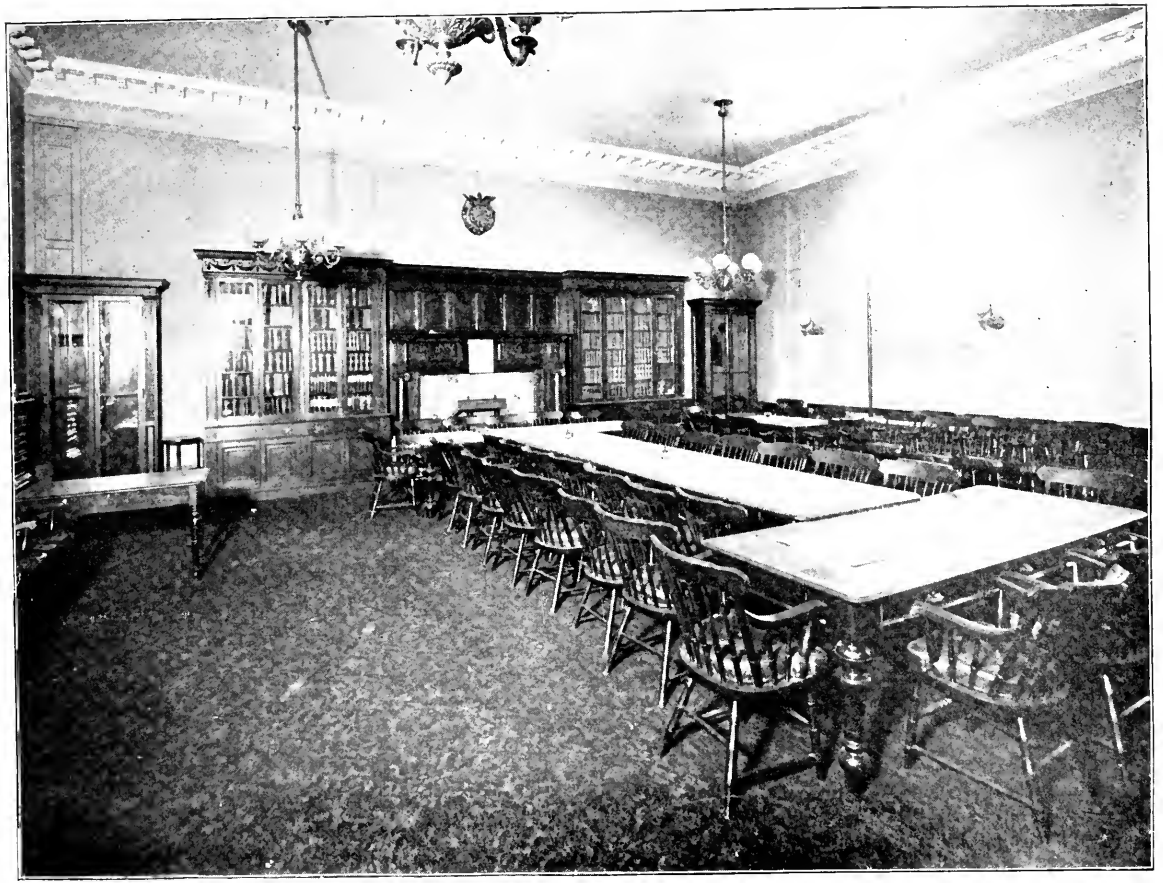

Room No. 227. Committee on Judiciary.

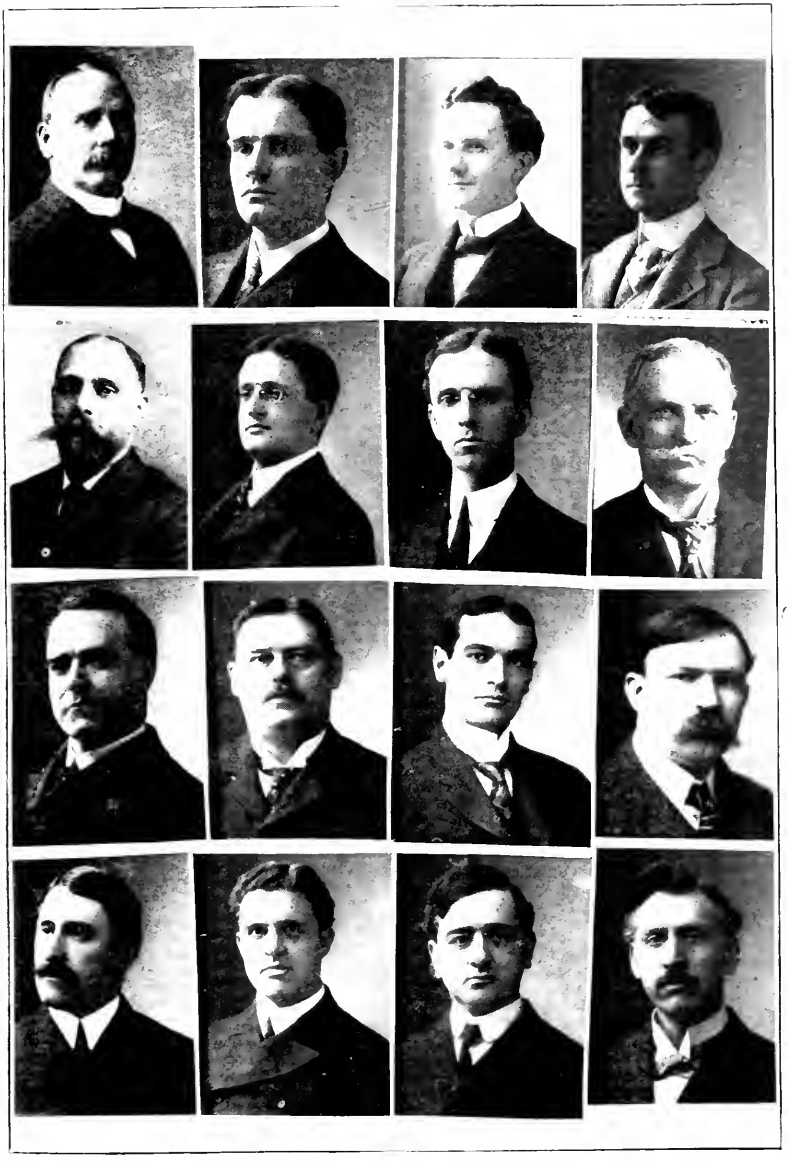

COMMITTEE ON JUDICIARY.

HON. H. R. SKINNER HON. A. HARRINGTON
HON. A. N. FROST HON. W. T. A FITZGERALD
H. H. NEWTON (H Ch) HON. A. S. APSEY (Ch) F. F BENNETT (Cl) A. M. TAFT
J. F. AYLWARD WILLIAM H. GOVE CHARLES GIDDINGS JOHN M. MALONEY
THOMAS H. BUTTIMER EDWARD C. STONE W. J. DAVISON W. H. HAYES

Room No. 430. Committee on Labor.

COMMITTEE ON LABOR.

HON A. A BRACKETT — G. A SCHOFIELD

HON. W. H. MACINNIS — E. B. CALLENDER

SAMUEL ROSS (H Ch) — HON. E. T. HARVELL (Ch) — T. DONAHUE (Cl)

HENRY E STANTON — ISAIAH H. HORTON — THOMAS PATTISON — ALVIN A. SHAW

The State Library. Room of Committee on Libraries.

Upon the Safe in the Foreground, under a glass case, rests the famous Manuscript History of "Plimouth Plantation" by Gov. Wm. Bradford, 1621.

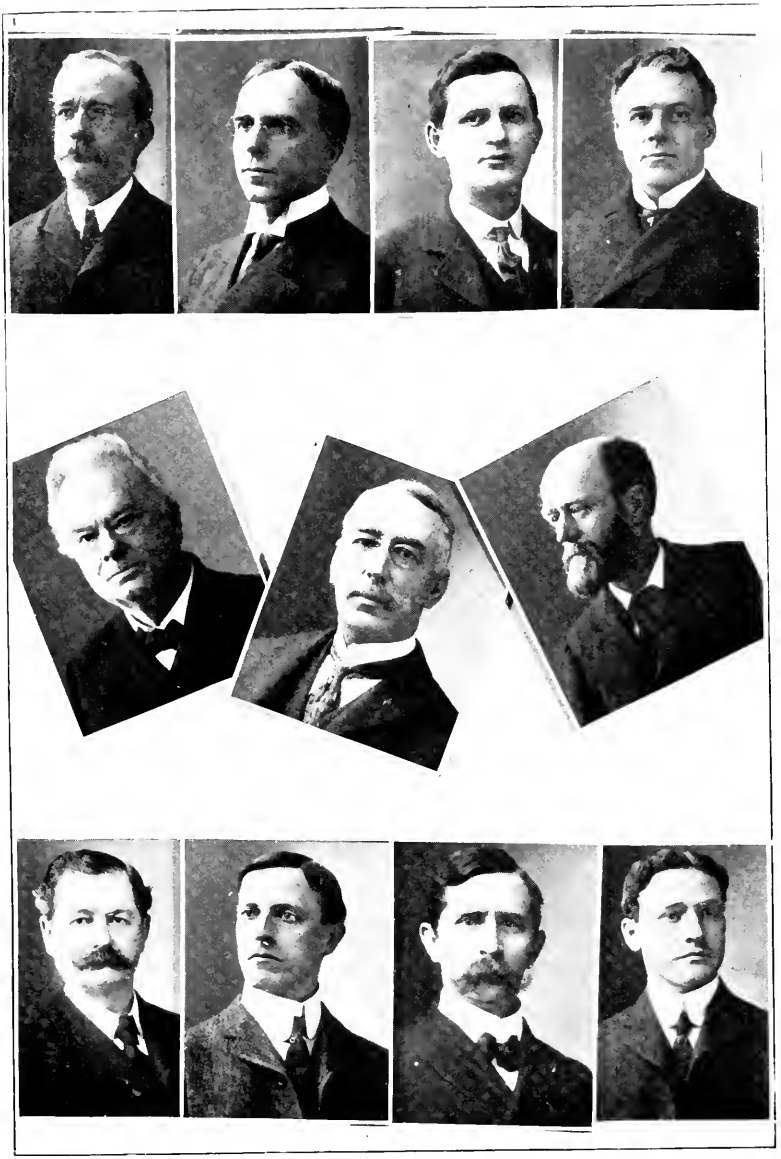

COMMITTEE ON LIBRARIES.

HON. J. P. MUNROE HON. G R. WALLACE J. F. CAREY S. W. TYLER
N. W. EVERETT (H Ch) HON. F. H. APPLETON (Ch) C. F. WILDES (Cl)
P. F. PEQUOQUIN D J O'BRIEN GEORGE S. LADD J. H. McINERNEY

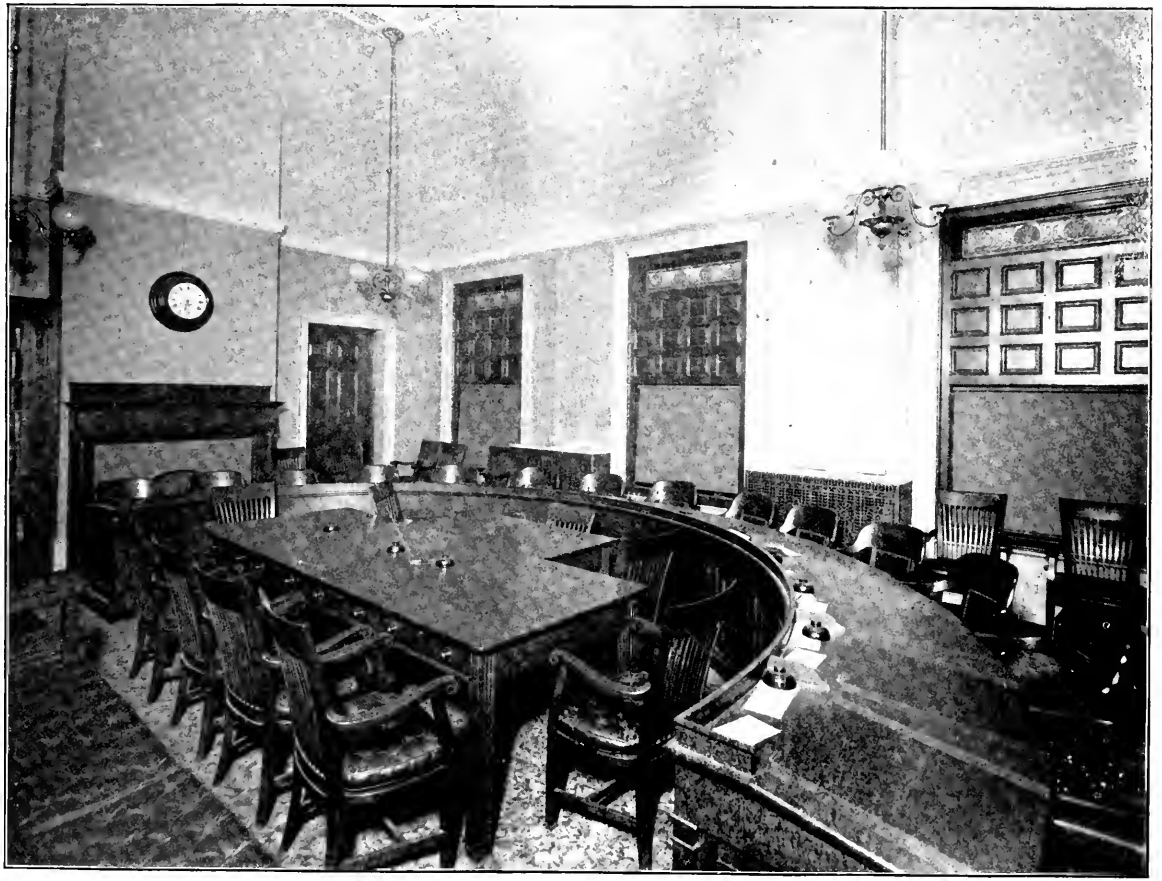

Room No. 444. Committee on Liquor Law.

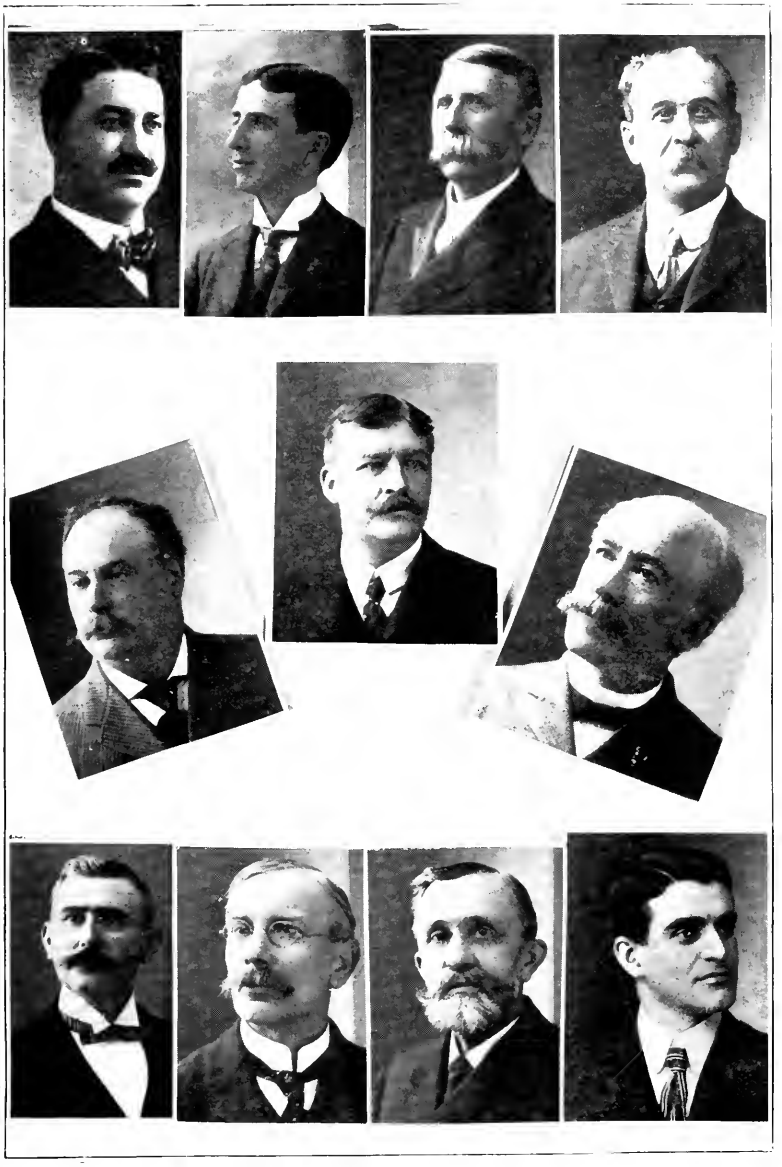

COMMITTEE ON LIQUOR LAW.

HON. H. C. FOSTER HON. T. J DILLON A. E. BROWN WOOSTER F. DODGE
C. P. BREWER (H Ch) HON. P. A. DYAR (Ch) T. L. DAVIS (Cl)
J F DONOVAN THOMAS SUTTON T. B. ROUNDS B. F. MITCHELL

Room No. 431. Committee on Mercantile Affairs.

COMMITTEE ON MERCANTILE AFFAIRS.

HON. F. M. HEATH — G. W. TAPLEY

HON. A. D. BAGLEY — HON. M. J. SULLIVAN

E. Q. DYER (H Ch) — HON. A. N. FROST (Ch) — F. E. EMERY (Cl)

CALEB L. SMITH — B. F. MITCHELL — GORDON WILLIS — T. L. DAVIS

MELLEN A. PINGREE — G. H. THORBURN — FRANK SEIBERLICH — W. C. S HEALEY

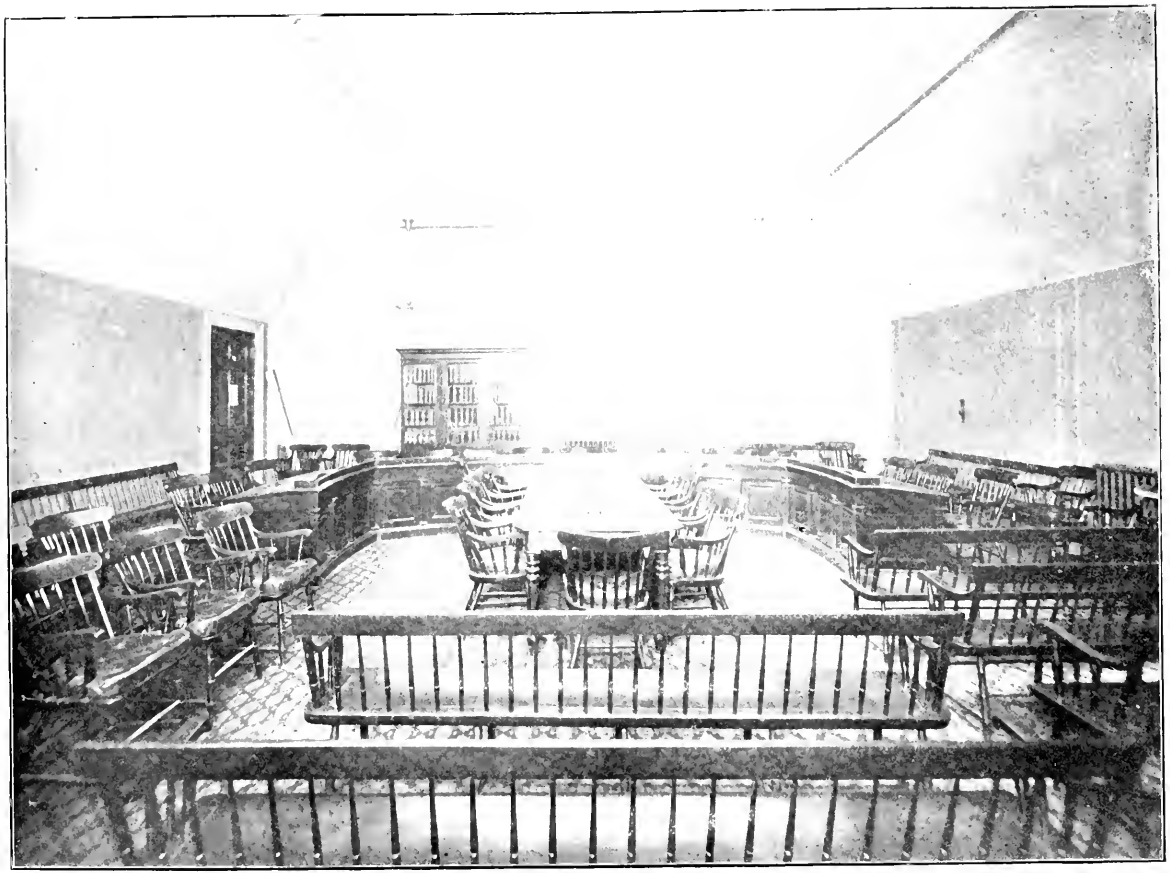

Room No. 436. Committee on Metropolitan Affairs.

COMMITTEE ON METROPOLITAN AFFAIRS.

HON. E SEAVER HON. L. B CHANDLER HON. A. F. BEMIS D. J. KILEY
W. J. ROUNDS (H Ch) HON. T. F. PORTER (Ch) C. F. WILDES (Cl)
JOHN DUFF T. M. VINSON HENRY M. ALDRICH LEWIS S. FREED
GEORGE H. DOTY J G. ROBINSON DAVID W. CREED ALFRED S. HALL

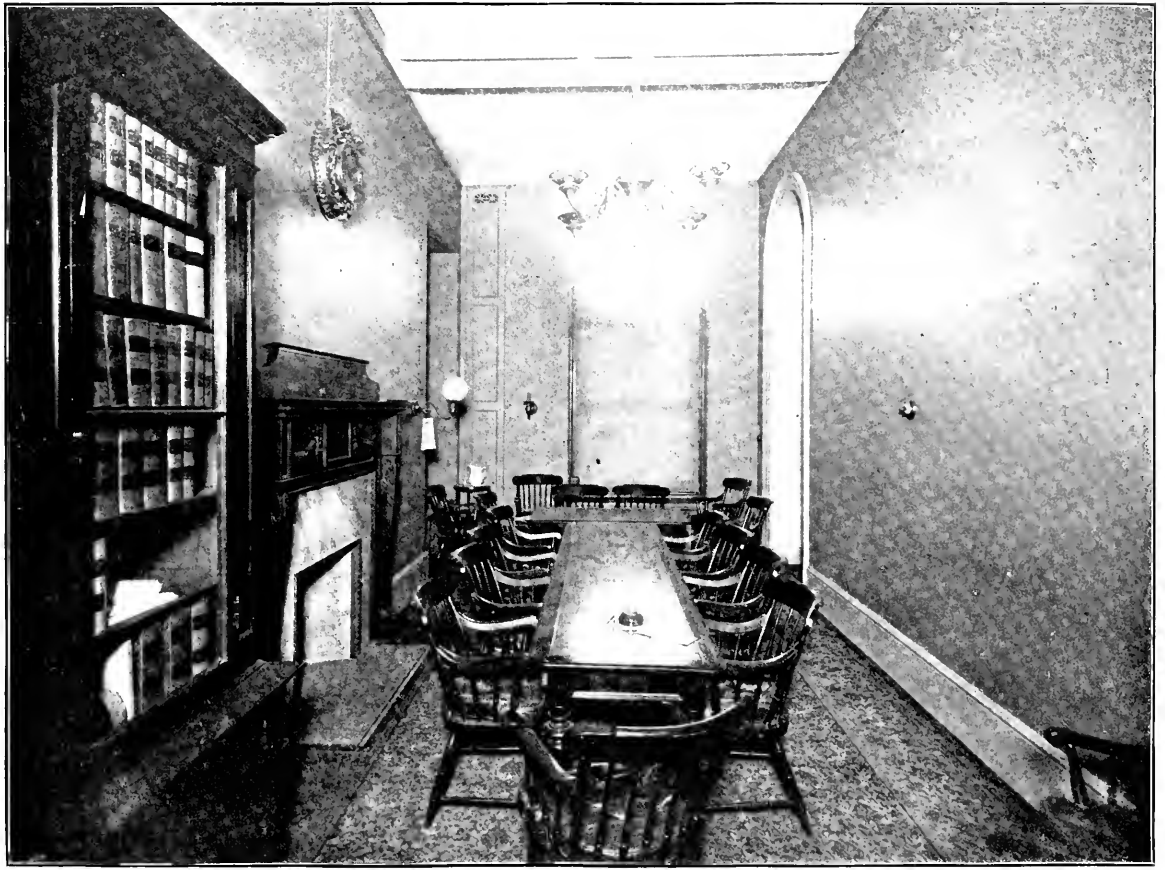

Room No. 242. Committee on Military Affairs.

COMMITTEE ON MILITARY AFFAIRS.

HON. P. A. DYAR HON E T. HARVELL D. W. DAVIS JAS CRICHTON
J F. PITMAN (H Ch) HON. C. S CLERKE (Ch) M. J. POWER (Cl)
WINTHROP E. PERRY J. C. D. CLARK FRANK W. FENNO DENNIS H. FINN

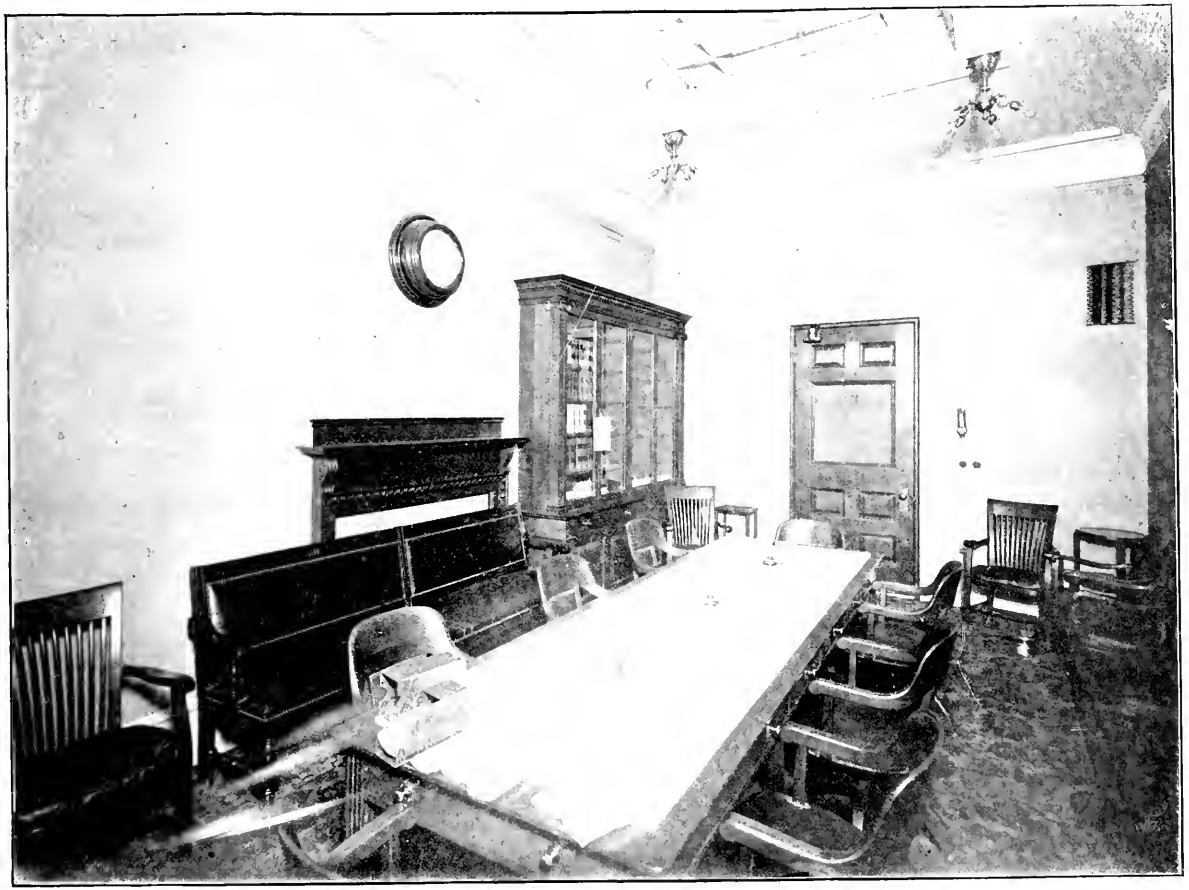

Room No. 428. Committee on Parishes and Religious Societies.

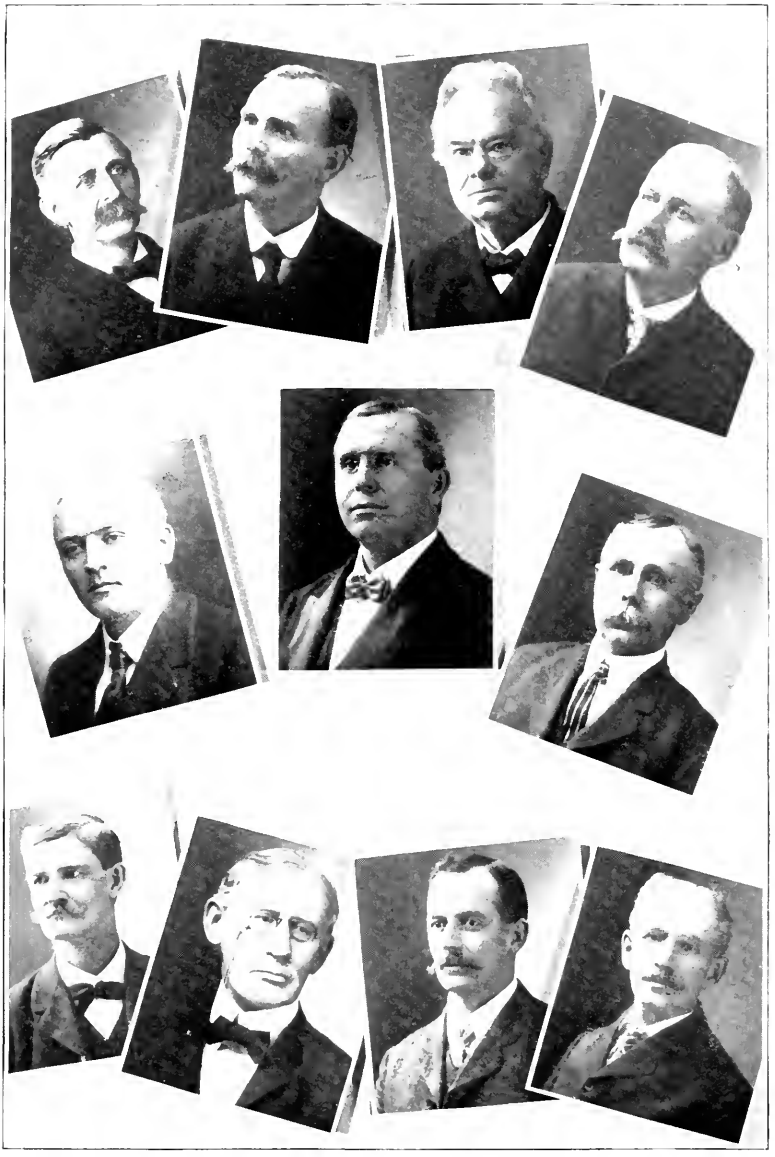

COMMITTEE ON PARISHES AND RELIGIOUS SOCIETIES.

Hon. T. F. Porter Hon. W. H MacInnis N. W. Everett L. W. Clark
F. O. MacCartney (H Ch) Hon A. F. Bemis (Ch) A. B. Horton (Cl)
Benj. C. Reed James S Allen John M. Johnson G Southworth

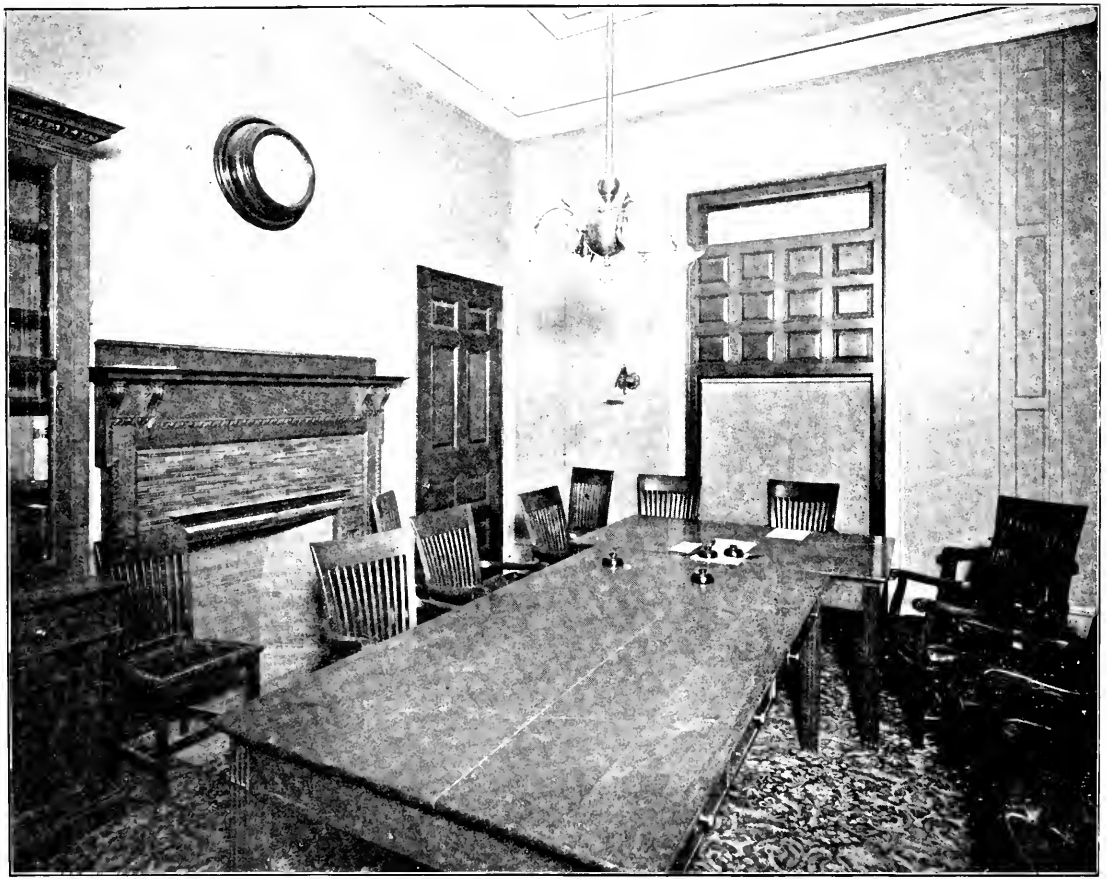

Room No. 442. Committee on Printing.

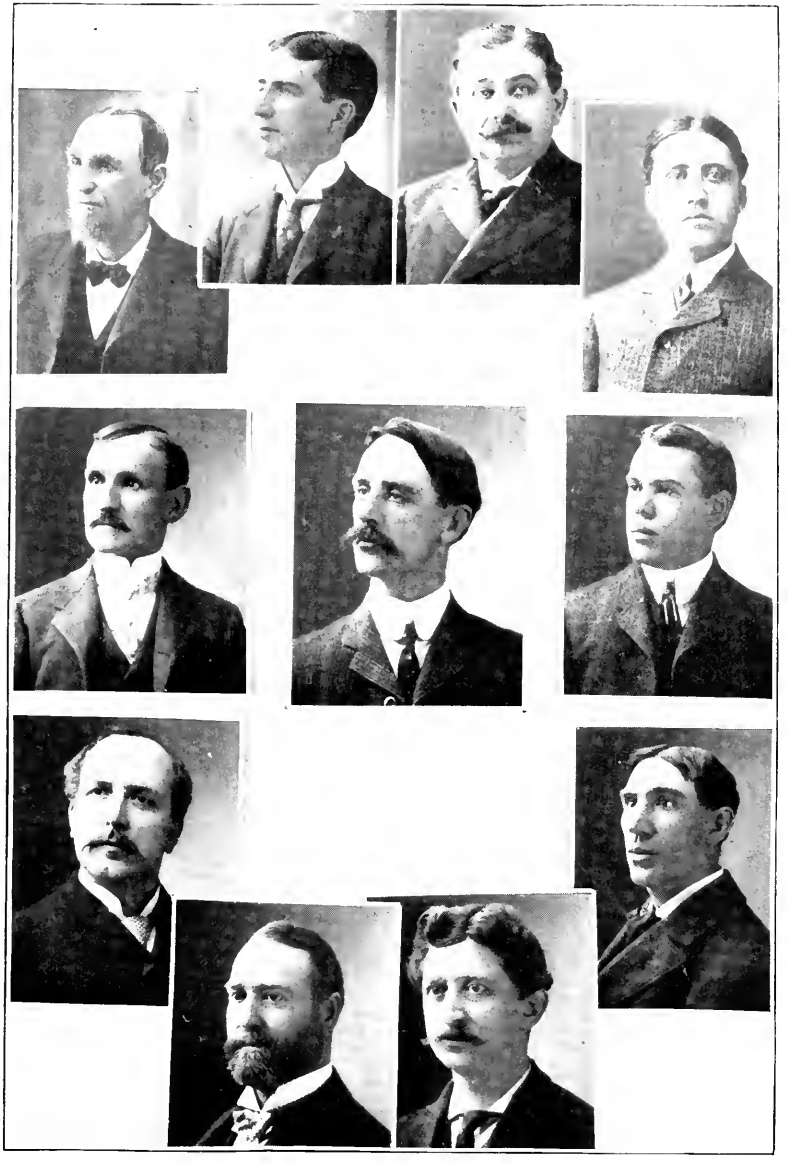

COMMITTEE ON PRINTING.

HON. B. F. NICKERSON HON. T. J. DILLON W. J. ROUNDS T. A. KELLEY
G. H. JACKSON (H Ch) HON. A. D. BAGLEY (Ch) J. F. O'HARE (Cl)
W. S. BAMFORD JULIUS GARST GEORGE H. BATTIS D. J. DONNELLY

Room No. 430. Committee on Prisons.

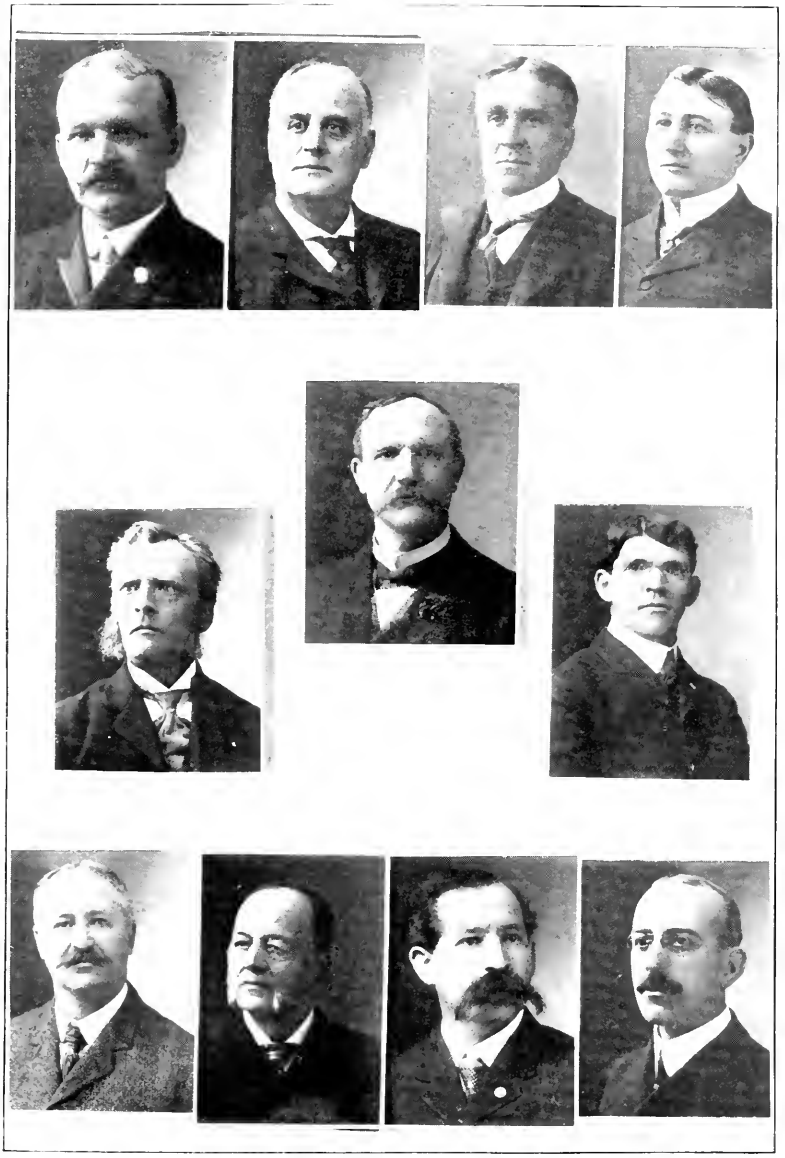

COMMITTEE ON PRISONS.

HON. J. H. MCKINLEY HON. A. A. BRACKETT T. DONAHUE C. H. REINHART
A. H. GARDNER (H Ch) HON. H NEWELL (Ch) T. F. HEDERMAN (Cl)
JOHN S. NASON JOHN W. BLANEY W. H. POOLE MOODY KIMBALL

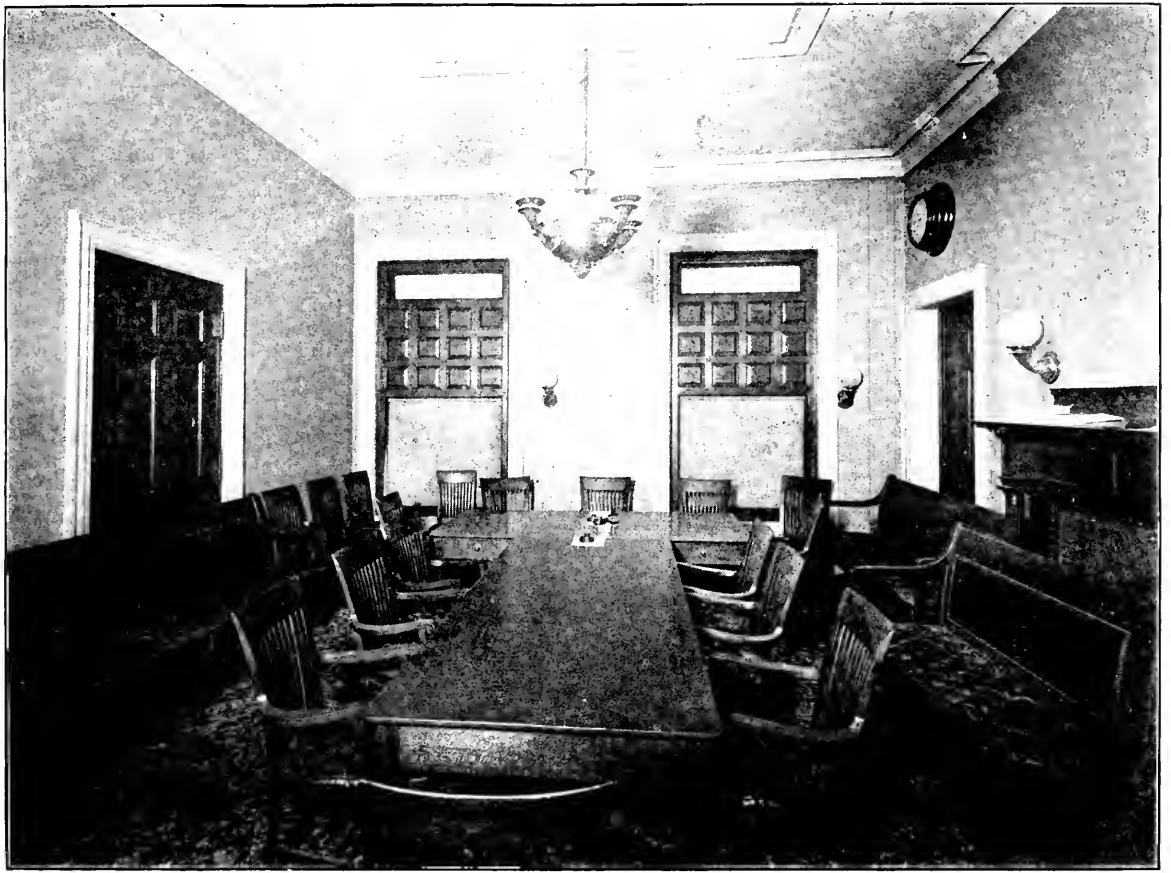

Room No. 441. Committee on Probate and Insolvency.

COMMITTEE ON PROBATE AND INSOLVENCY.

HON A S. APSEY HON. W. A. NYE A. P. SLEEPER J J CUNNINGHAM
R. ROGERSON (H Ch) HON. M. J SULLIVAN (Ch) T. J. GRADY (Cl)
E. C. POTTER W. A. KELLEY H. A. BOOTH J. A. MCDONALD

Room No. 440. Committee on Public Charitable Institutions.

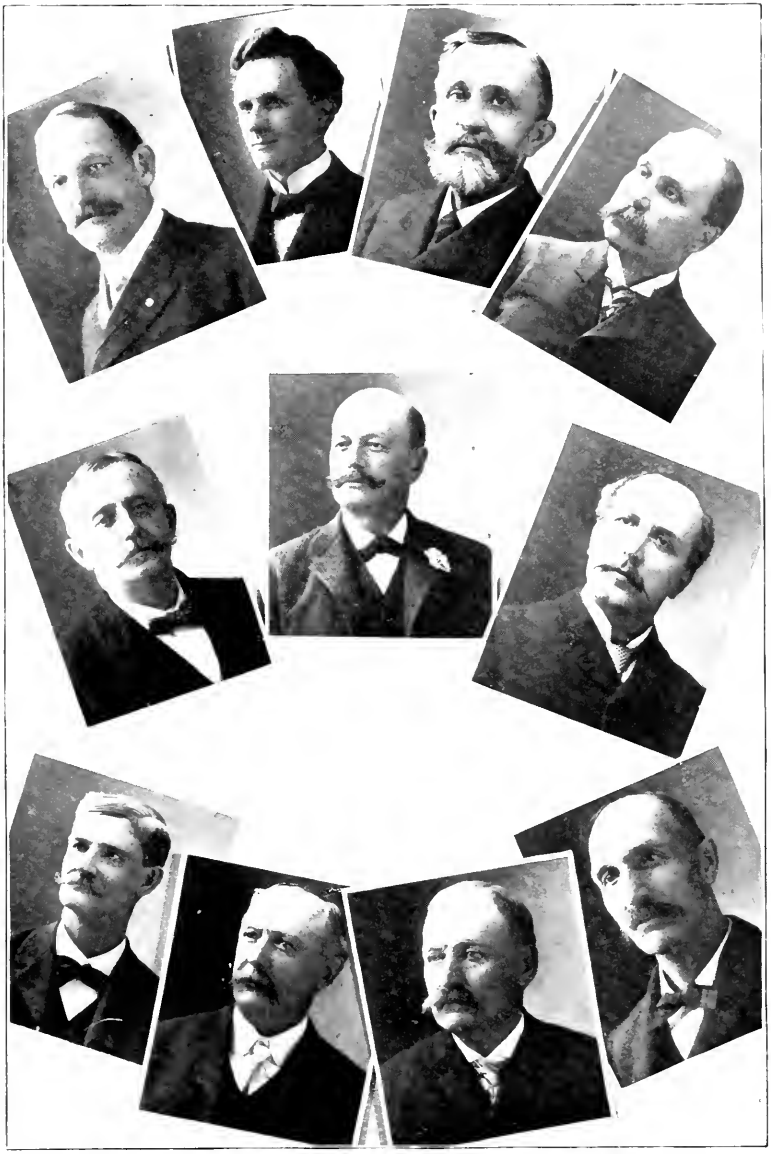

COMMITTEE ON PUBLIC CHARITABLE INSTITUTIONS.

HON. W. A. NYE — E. C. SHEPARDSON

HON. W. T. A. FITZGERALD — T. B. ROUNDS

E. H. GOOGINS (H Ch) — HON. L. B. CHANDLER (Ch) — W. S. BAMFORD (Cl)

BENJ. C. REED — A. HUBBARD — LUTHER W. CLARK — G. A. TURNER

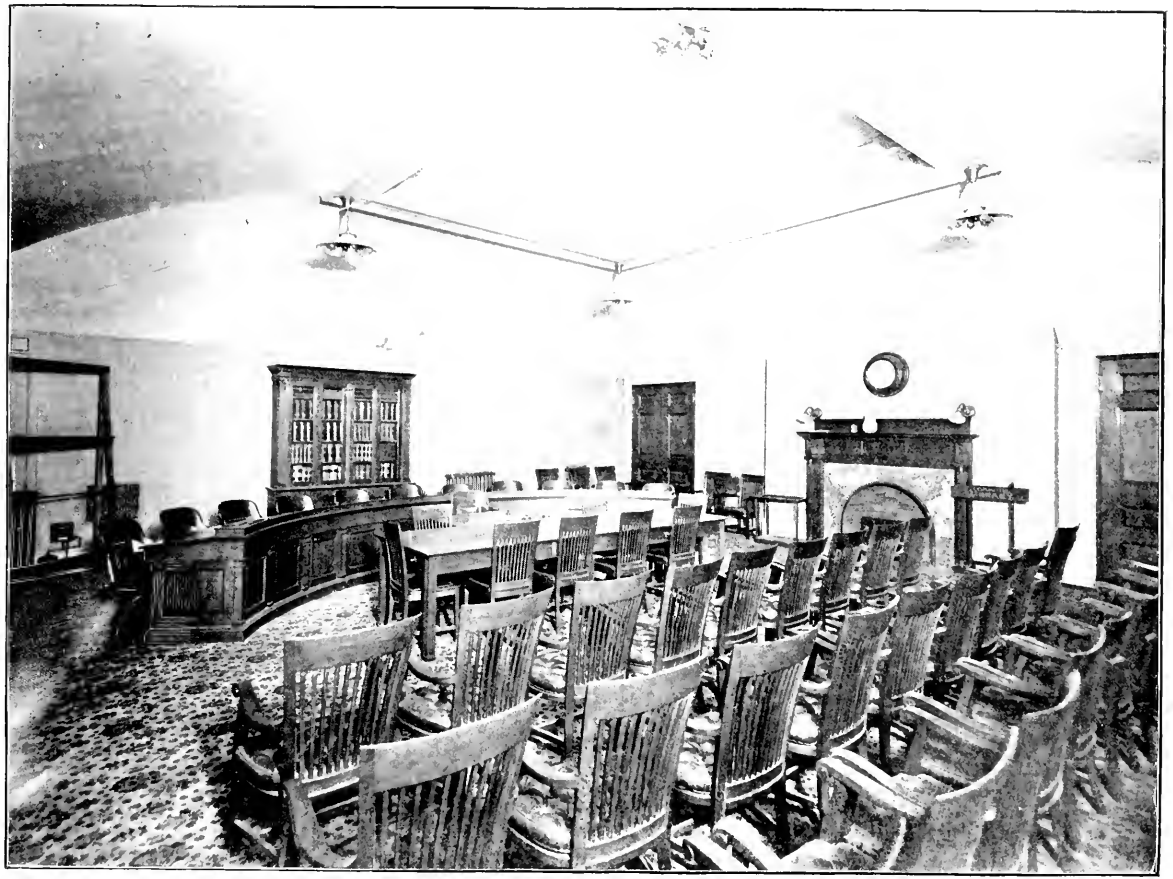

Room No. 439. Committee on Public Health.

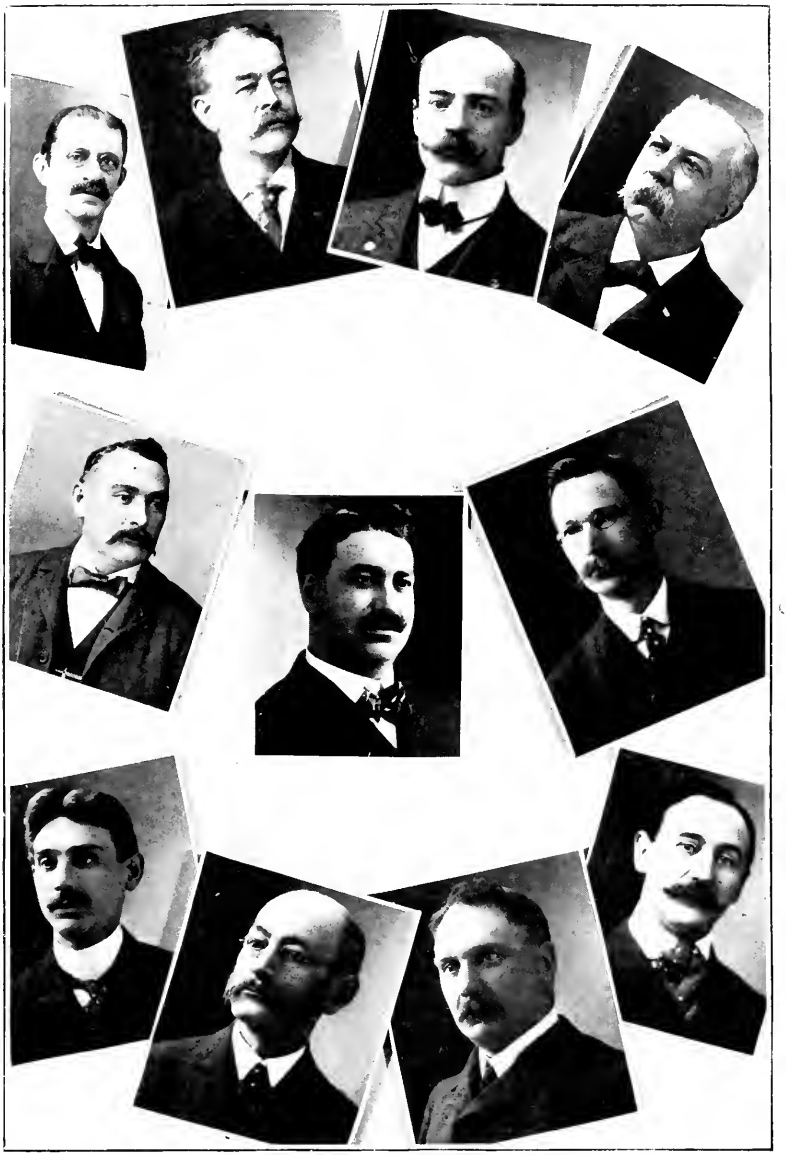

COMMITTEE ON PUBLIC HEALTH.

HON. D. G. PRATT HON. C. S. CLERKE W. E. NICHOLS GUY. W GARLAND
W. J. BULLOCK (H Ch) HON. H. C. FOSTER (Ch) W. F. CRAIG (Cl)
J. C D CLARK H. A. MCMASTER JAMES B. PAIGE H. H. O'ROURKE

Room No. 440. Committee on Public Lighting.

COMMITTEE ON PUBLIC LIGHTING.

HON. A. F. BEMIS HON. H. E GAYLORD HON. C. F. HOW H. R. DRINKWATER
H. P. MOSELEY (H Ch) HON. A. S. APSEY (Ch) F. A BEARSE
ROBERT HOMANS S. W. TYLER THOMAS P. LARKIN JOHN N. COLE
HERBERT W. THAYER C N. PERLEY LOWELL E. FALES J. A HAWKES

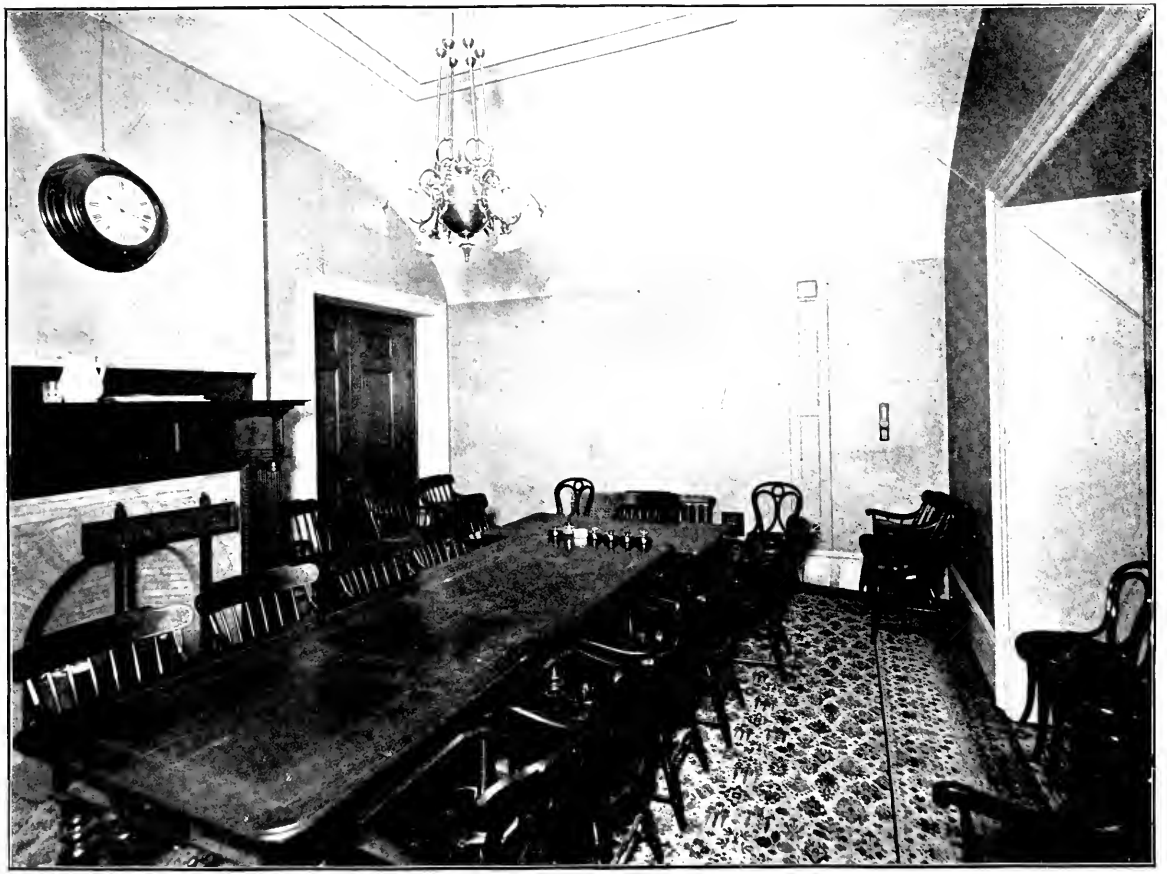

Room No. 438. Committee on Public Service.

COMMITTEE ON PUBLIC SERVICE.

HON. T. F PORTER HON. F. S. GORE E. L. MCMAHON W. A. BURNS
I. M. STORY (H Ch) HON. J P. MUNROE (Ch) P. F. WARD (Cl)
GEORGE H. BATTIS J. M. CURLEY W. F. CRAIG FRANK J. LINEHAN

Room No. 446. Committee on Railroads.

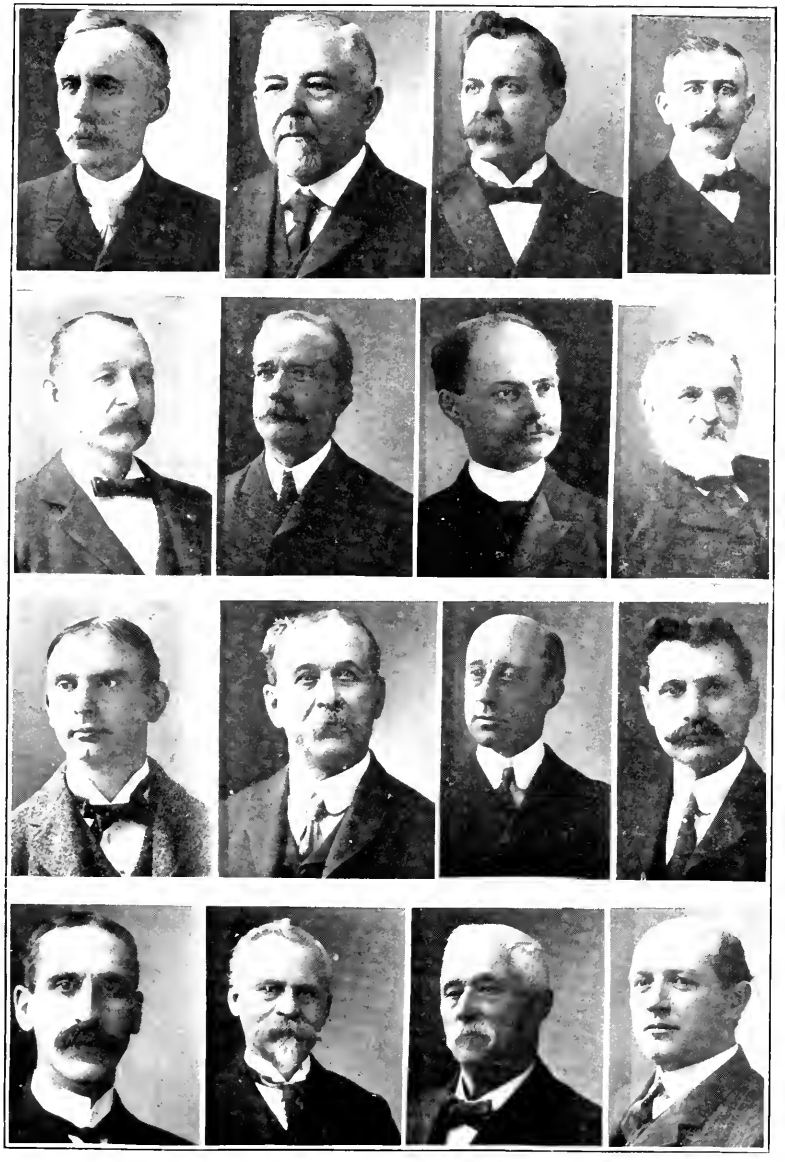

COMMITTEE ON RAILROADS.

HON. H. F. SAMPSON HON. G. N. GOFF HON. O. M. GOVE J. F. DONOVAN
W. H. I. HAYES (H Ch) JOHN NIGHTINGALE
HON. J. P. MUNROE (Ch) T. W. WILLIAMS (Cl)
JOHN QUINN, JR. W. F. DODGE F. S. NEWHALL HENRY W. SEWARD
CHESTER H. ABBE WILLIAM H. RUSTON RICHARD NEWELL F. J. STANLEY

(Mr. Newell was made a member in place of Mr. Ruston deceased.)

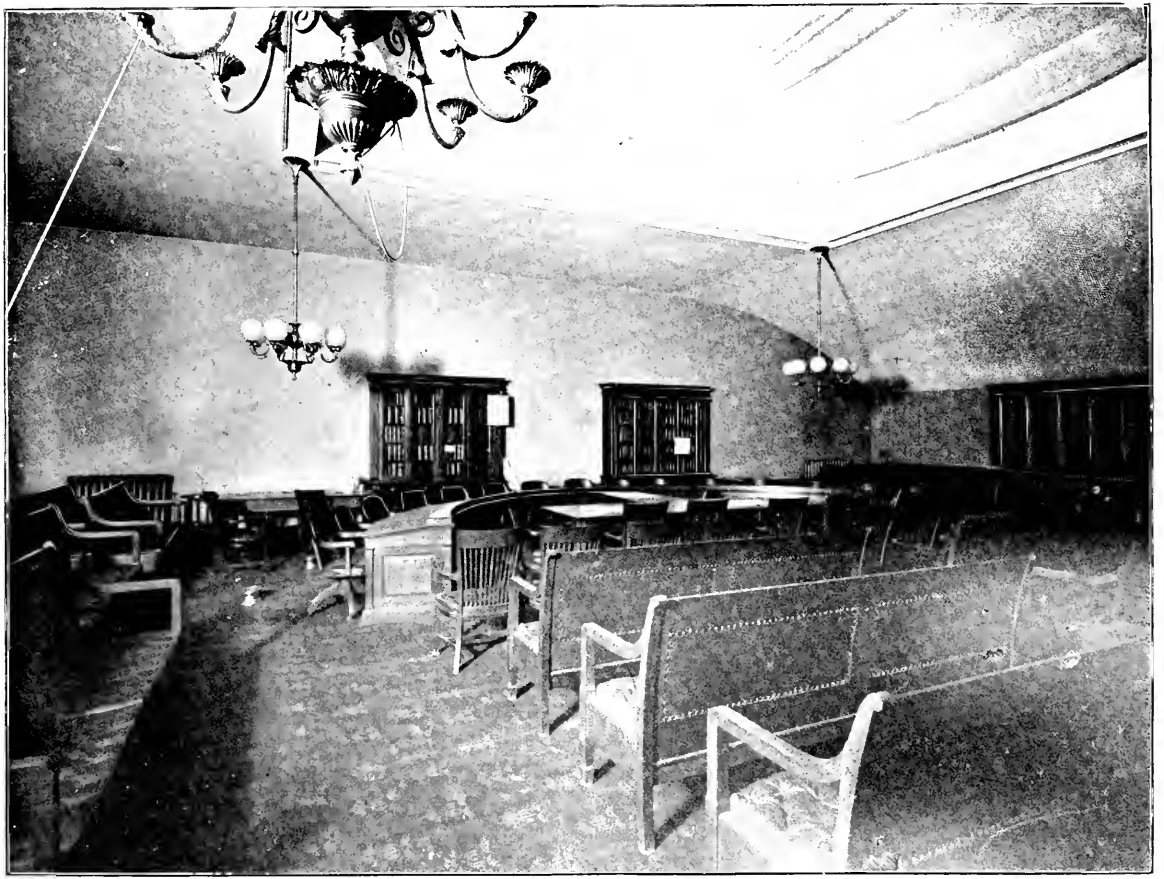

Room 431. Committee on Revision of Corporation Laws.

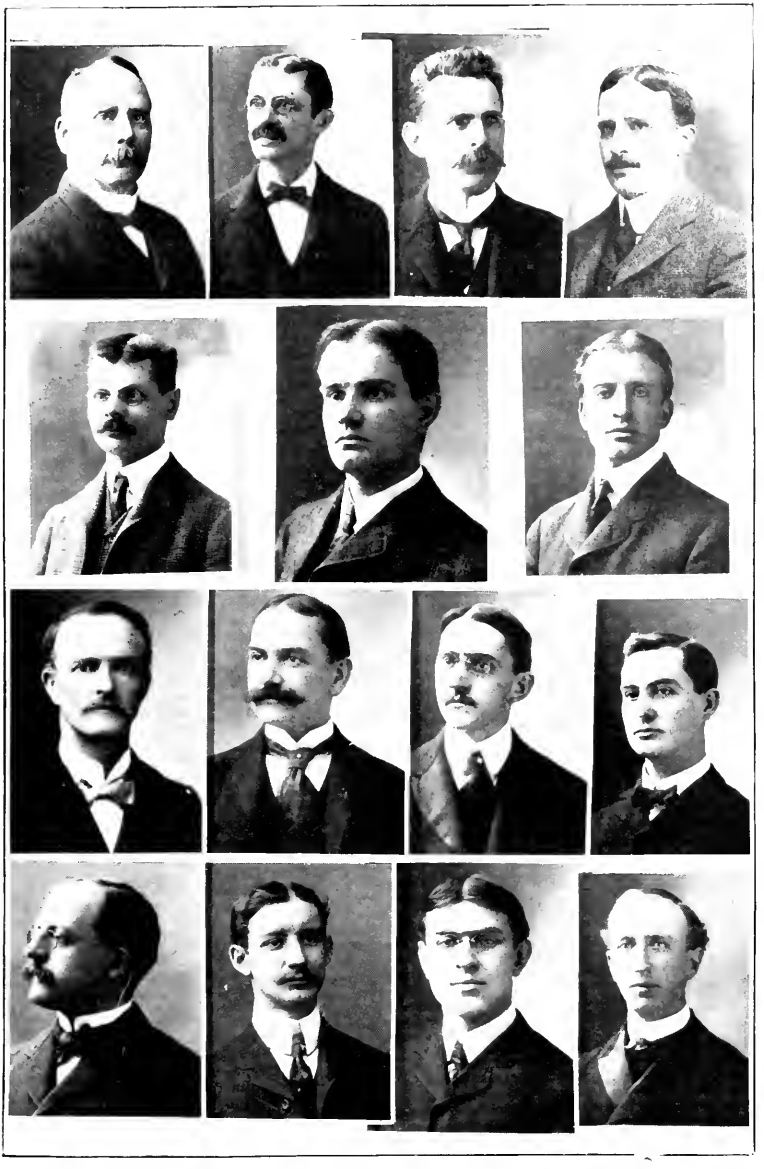

COMMITTEE ON REVISION OF CORPORATION LAWS.

HON. H. R SKINNER — J. F. BATCHELDER

HON. D. G. PRATT — HON. H. E FLETCHER

W. F. DANA (H Ch) — HON. A. N. FROST (Ch) — L. WILLIAMS (Cl)

CHARLES A. DEAN — F. BATCHELLER — E. H. BREWSTER — J A. COULTHURST

ROBERT LUCE — DAVID A. LEAHY — GUY A. HAM — SIMON B. RYAN

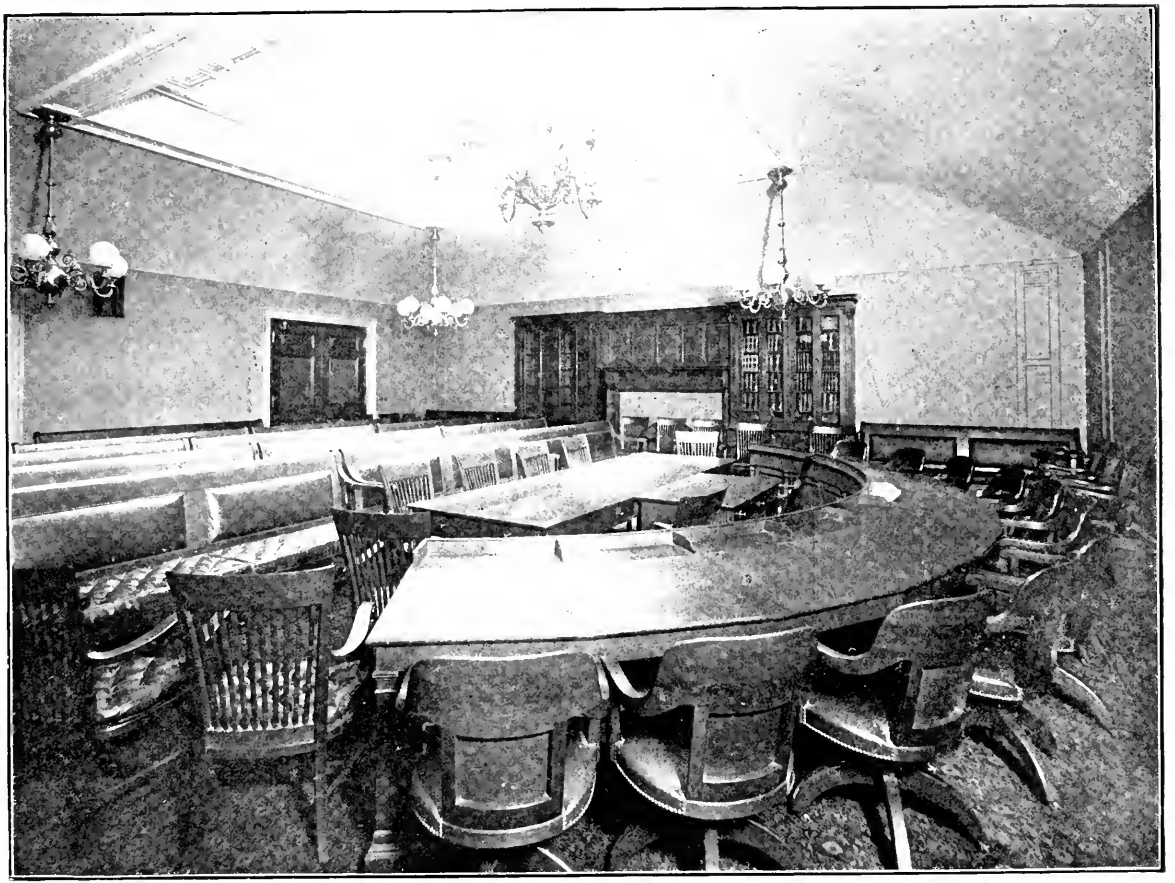

Room No. 426. Committee on Roads and Bridges.

COMMITTEE ON ROADS AND BRIDGES.

HON. G. N. GOFF HON H. F. SAMPSON F. X. TETRAULT H. E. WEATHERBEE
D. W. DAVIS (H Ch) HON. C. F. HOW (Ch) C. A. CLAFLIN(Cl)
WILLIAM W. BROOKS GILBERT M. NICHOLS ERNEST C. FIELD M. FITZGERALD

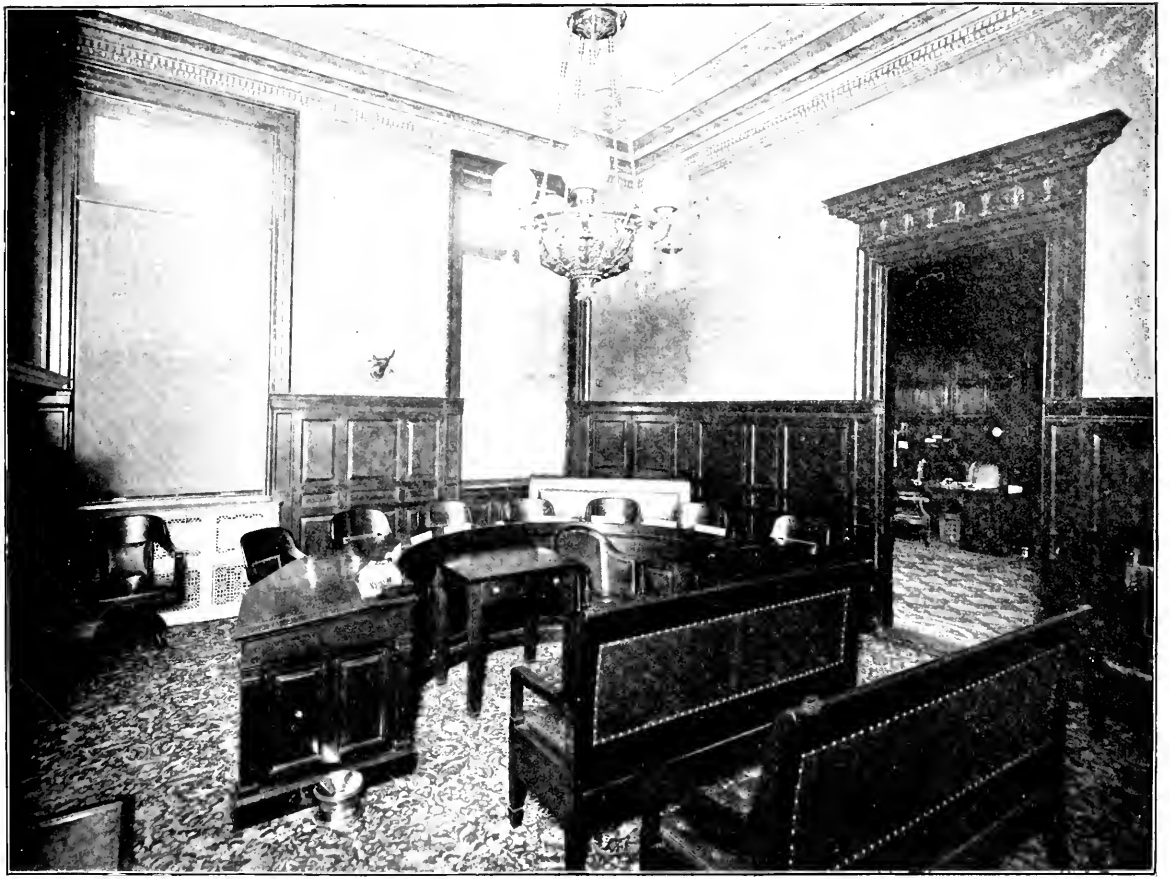

ROOM OF THE HOUSE COMMITTEE ON RULES.

COMMITTEE ON RULES.

HON. G R. JONES (Ch) HON. R. A. SOULE HON. C. F. HOW HON. H. E. GAYLORD
HON. W. T. A. FITZGERALD HON. J J. MYERS (H Ch) B. C. DEAN H. H. NEWTON
W. M. BRIGHAM W. H. I HAYES A. M. TAFT (Cl) H. P. MOSELEY
JOHN QUINN, JR. L. A. FROTHINGHAM G H. GARFIELD DANIEL J. KILEY

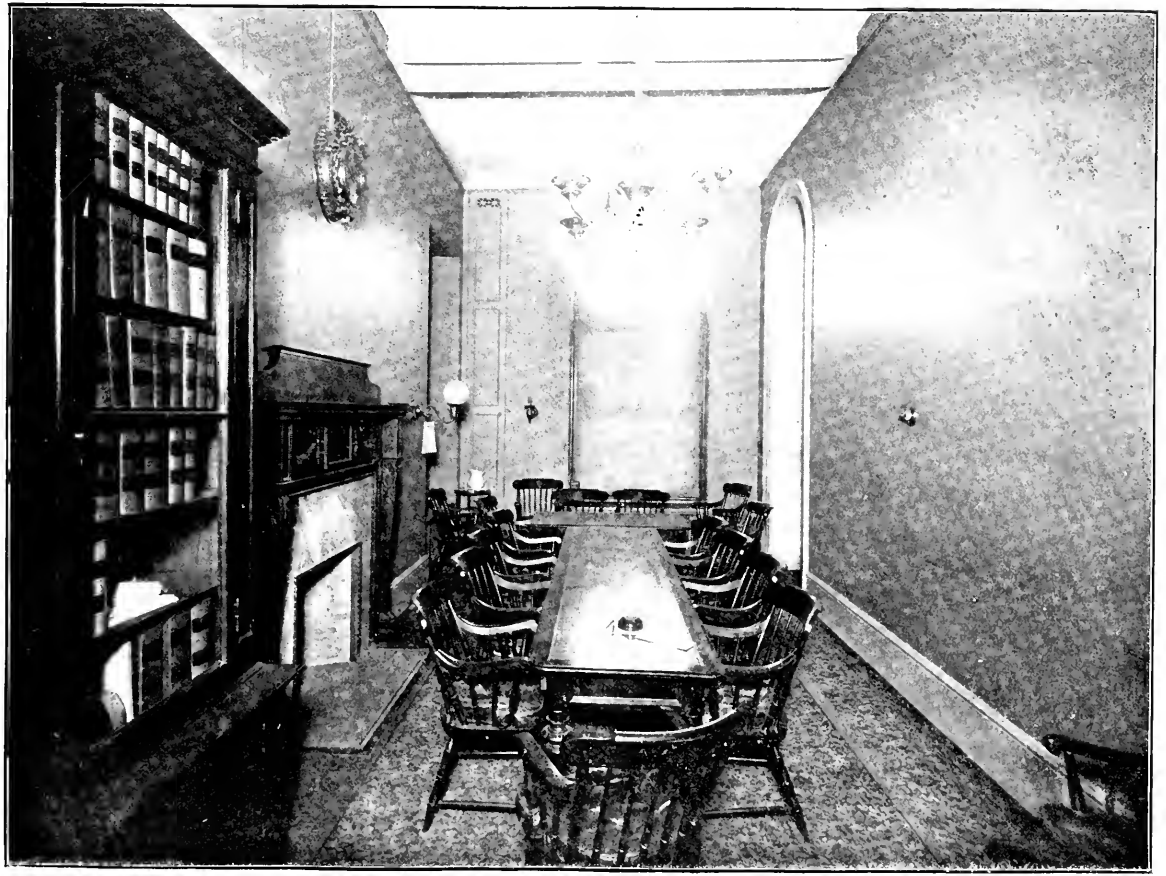

Room No. 242. Committee on State House.

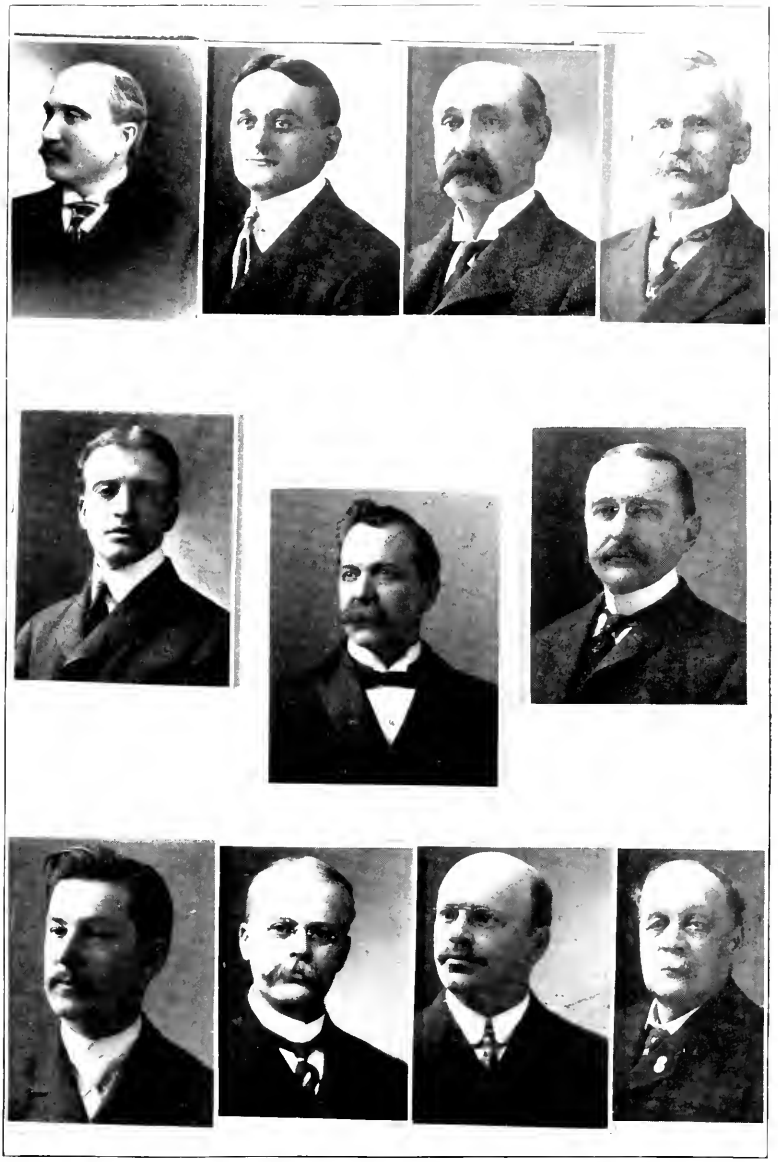

COMMITTEE ON STATE HOUSE.

HON. F. M. HEATH HON. H. S. FITZGERALD J L. RANKIN C. L. SMITH
L. WILLIAMS (H Ch) HON. O. M. GOVE (Ch) G. H. DOTY (Cl)
ISAAC M. STORY SIDNEY A. HILL JOHN N. COLE ROYAL S. RIPLEY

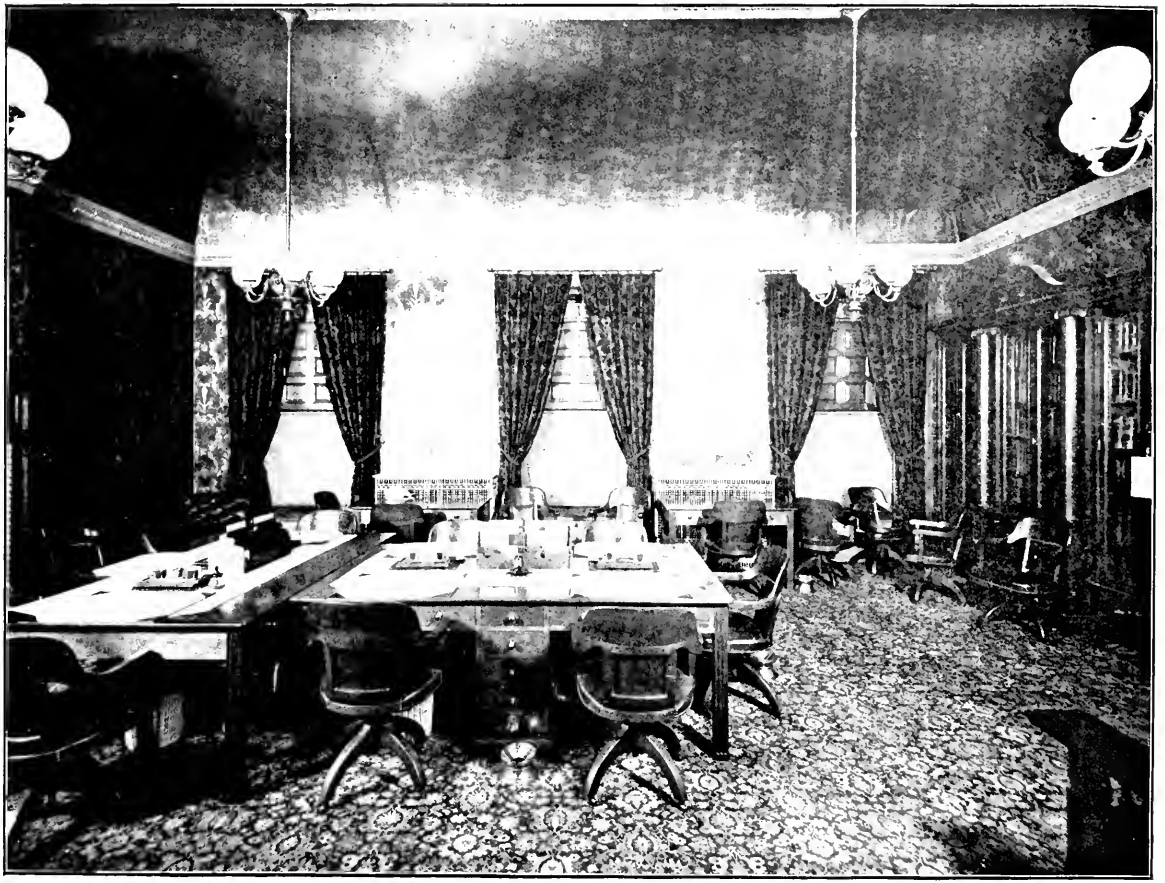

Room No. 429. Committee on Street Railways.

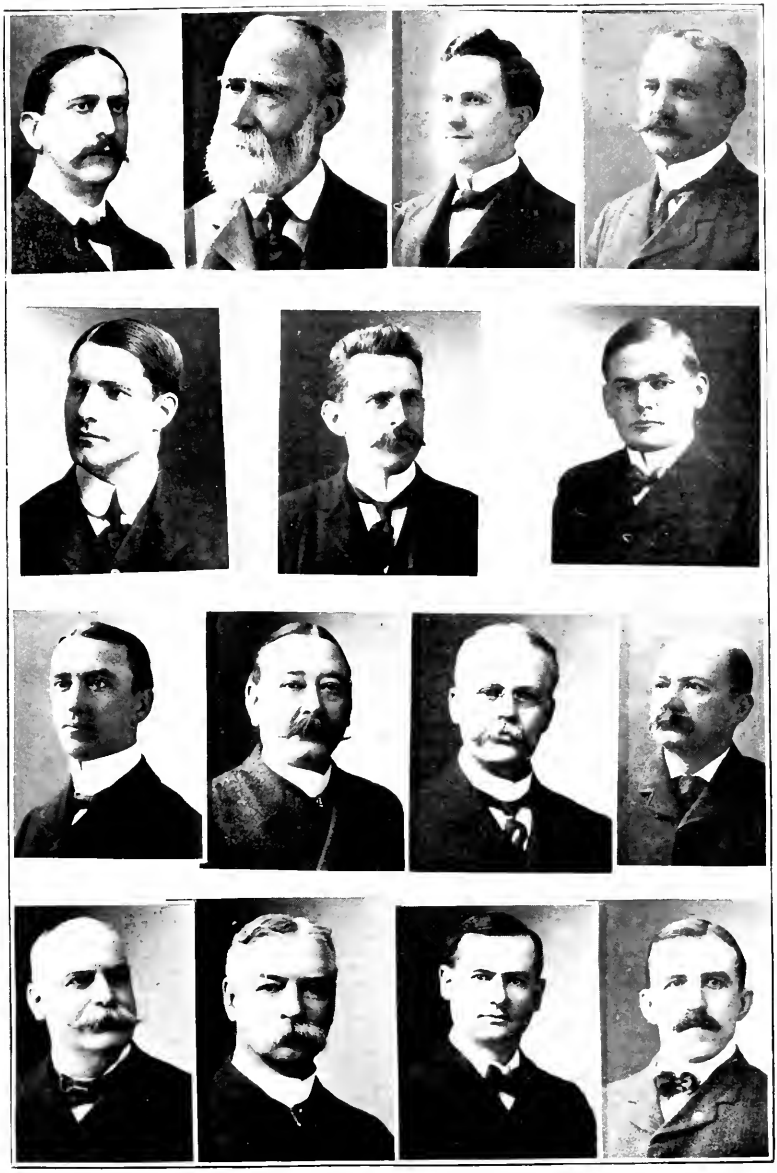

COMMITTEE ON STREET RAILWAYS.

HON. C. F. HOW HON. G. K. TUFTS HON. W. T. A. FITZGERALD G. C. HUNT
L. A. FROTHINGHAM (H Ch) HON. H. E. FLETCHER (Ch) L. H. WARNER (Cl)
JOHN H. QUINLAN FRANK M. CHACE SIDNEY A. HILL J. H. ENTWISTLE
E. B. CALLENDER EDWIN J. CASTLE DANIEL J. DEMPSEY JOHN E. BECK

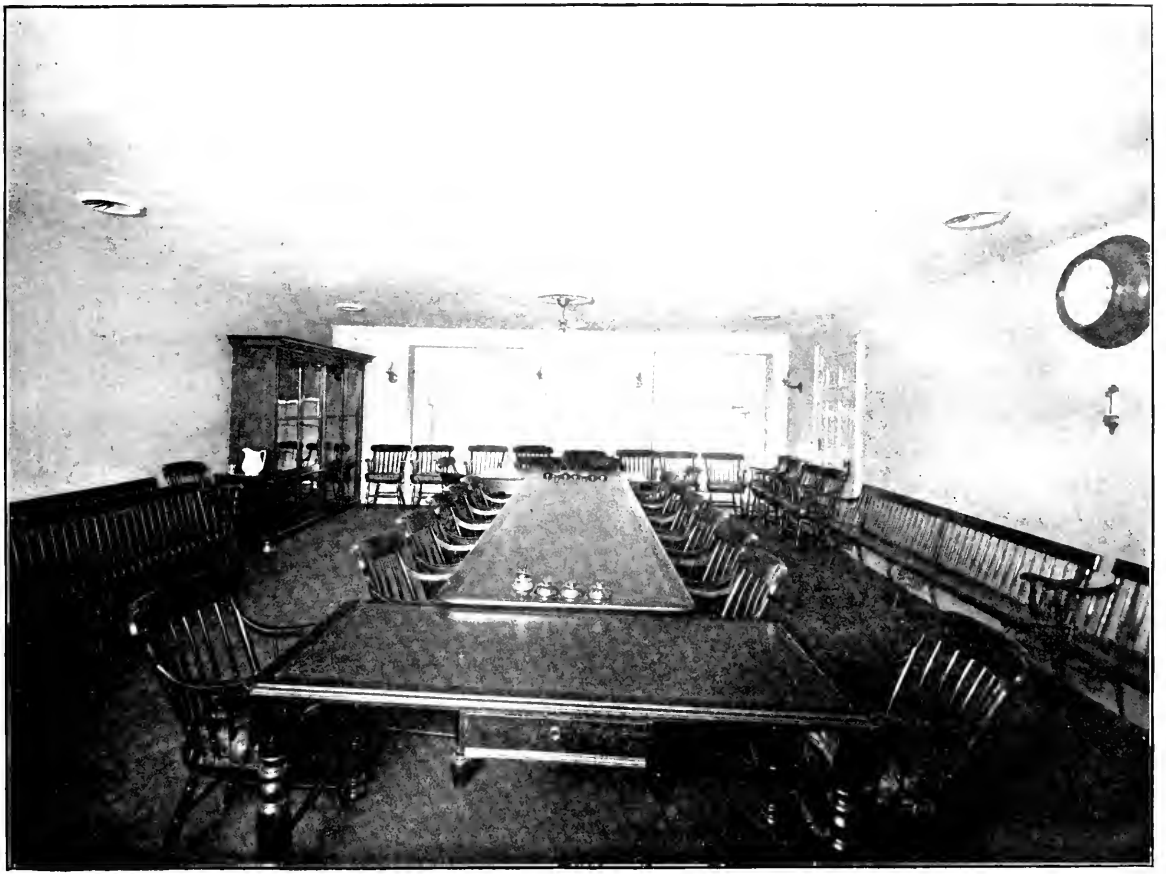

Room No. 453. Committee on Taxation.

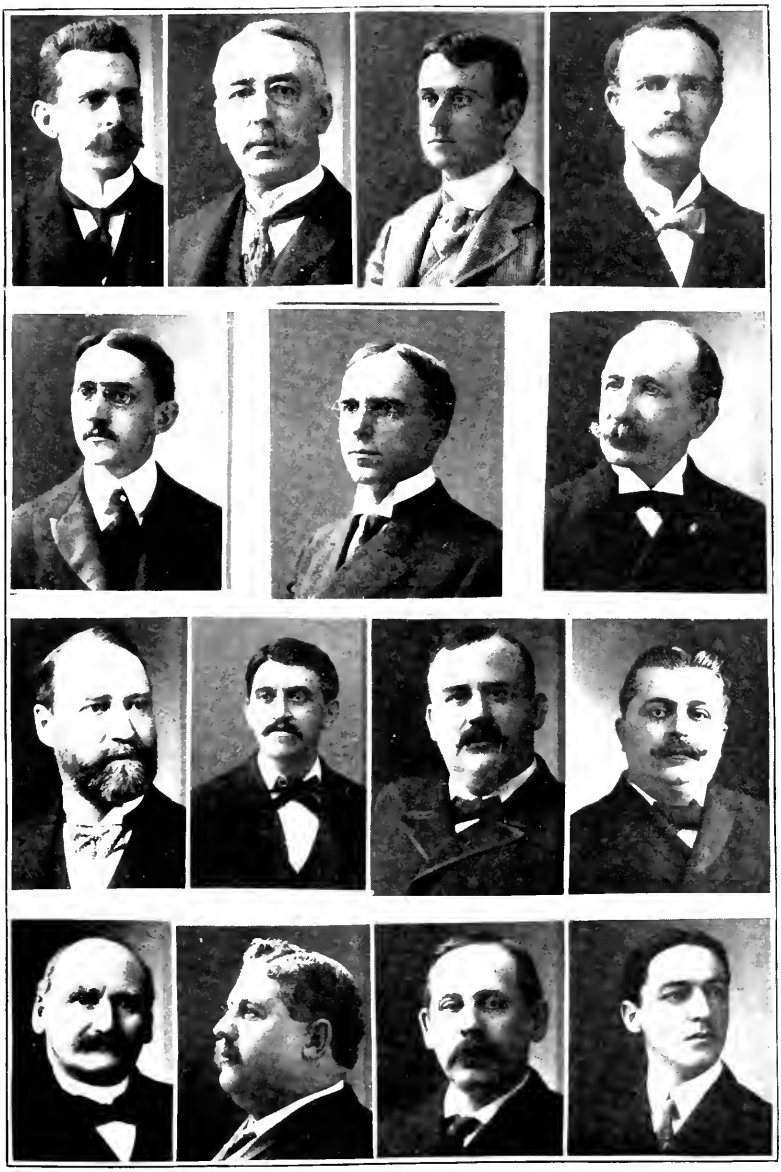

COMMITTEE ON TAXATION.

HON. H. E. FLETCHER HON. F. H. APPLETON HON. A. HARRINGTON C. A. DEAN
E. H. BREWSTER (H Ch) HON. G. R. WALLACE (Ch) T. E. DOUGHERTY (Cl)
JULIUS GARST J. J. GARTLAND, JR. G. E. THAYER A. A. BADARACCO
FRANKLIN BROWN F. E. GAYLORD A. B. GILLPATRICK MICHAEL F. CURRAN

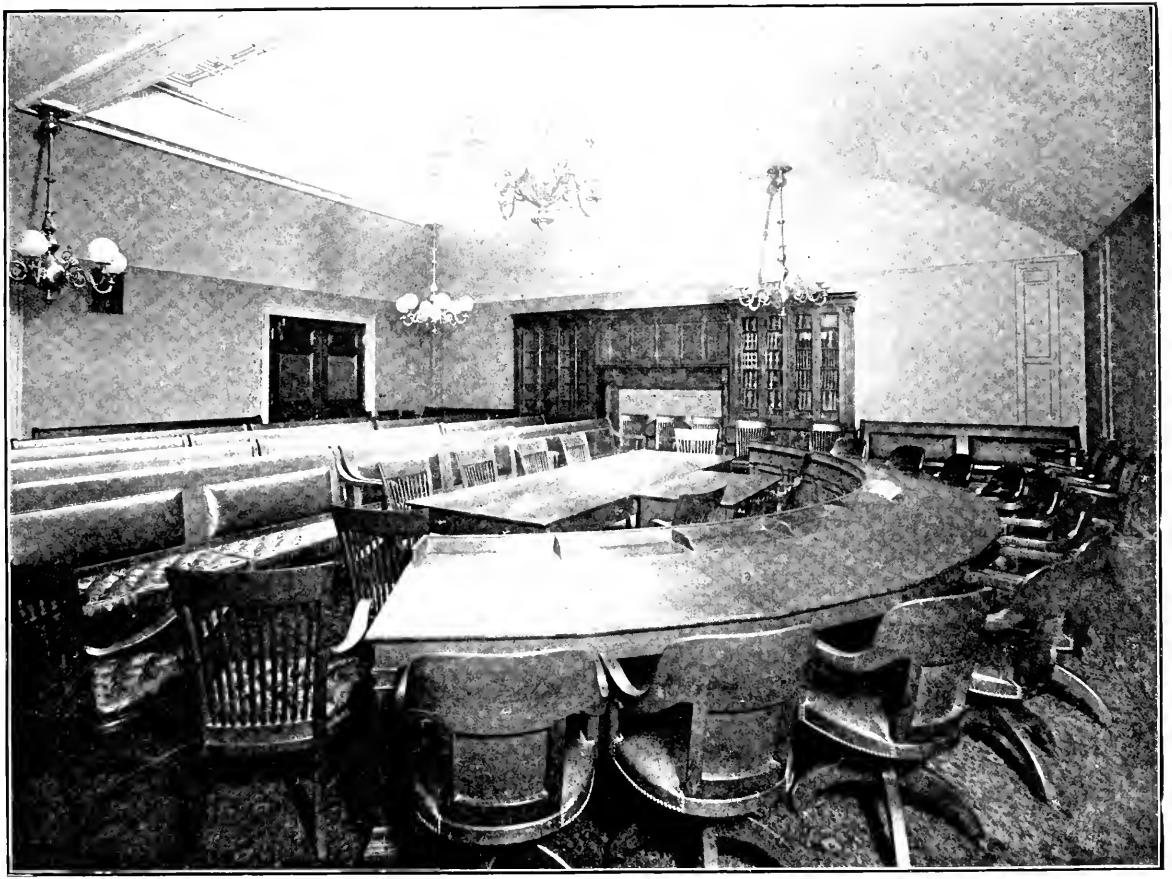

Room No. 426. Committee on Towns.

COMMITTEE ON TOWNS.

Hon. A. A. Brackett	Hon. W. H. McInnis	F O. McCartney
F. W. Fenno (H Ch)	Hon. G. N. Goff (Ch)	E. S. Tucker (Cl)
G. Southworth	S. F. Coffin	Richard Newell
Isaiah Horton	Frank J. Knight	John M. Johnson

(Mr. Coffin was unseated and Mr. Newell declared elected instead.)

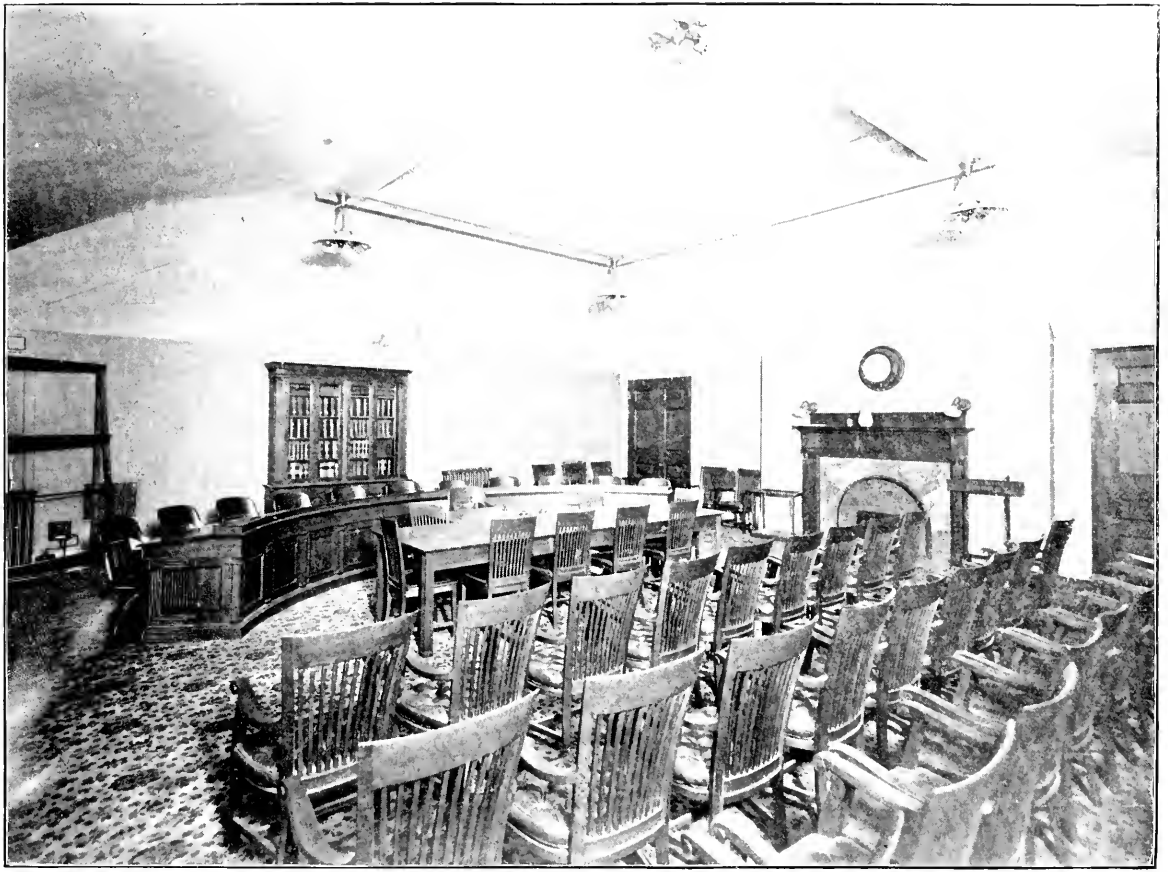

Room No. 439. Committee on Water Supply.

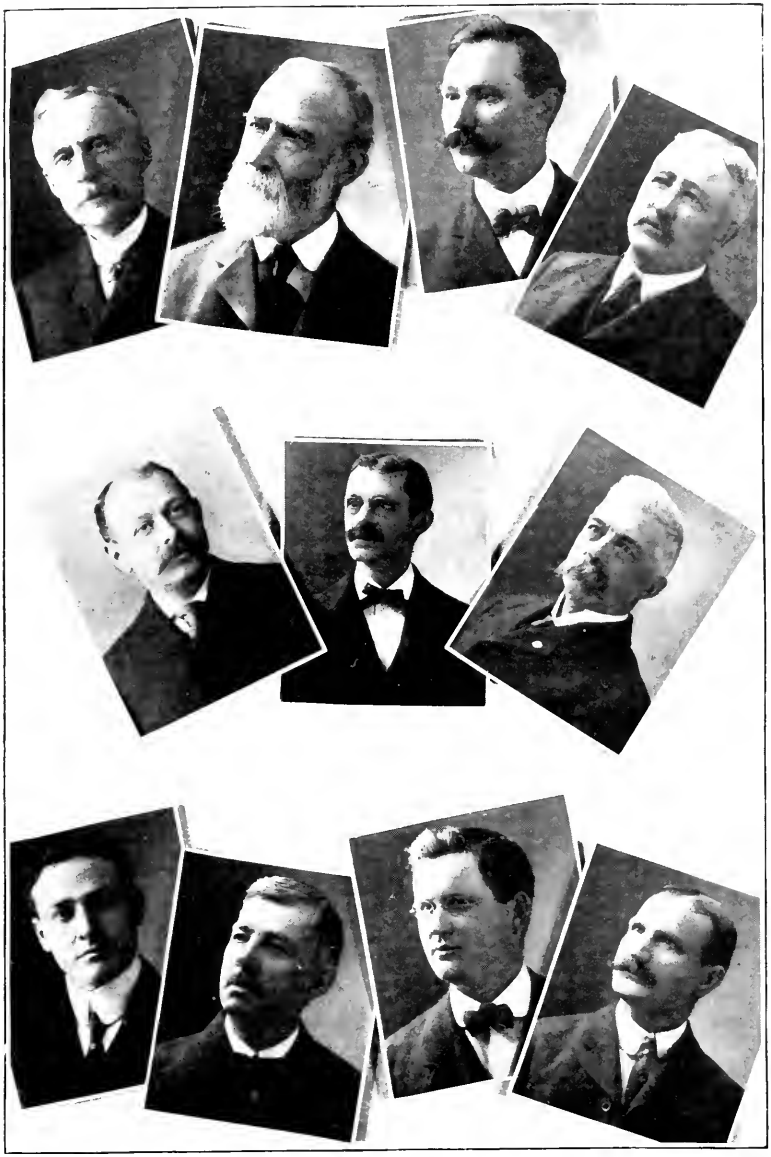

COMMITTEE ON WATER SUPPLY.

HON. H. F. SAMPSON HON. G. K. TUFTS M. E. BRADLEY F. ROBINSON
G. H. GARFIELD (H Ch) HON D. G. PRATT (Ch) H. E. STANTON (C)
J H. MCINERNEY FRANK GERRETT JAMES F. CAREY PETER T. FALLON

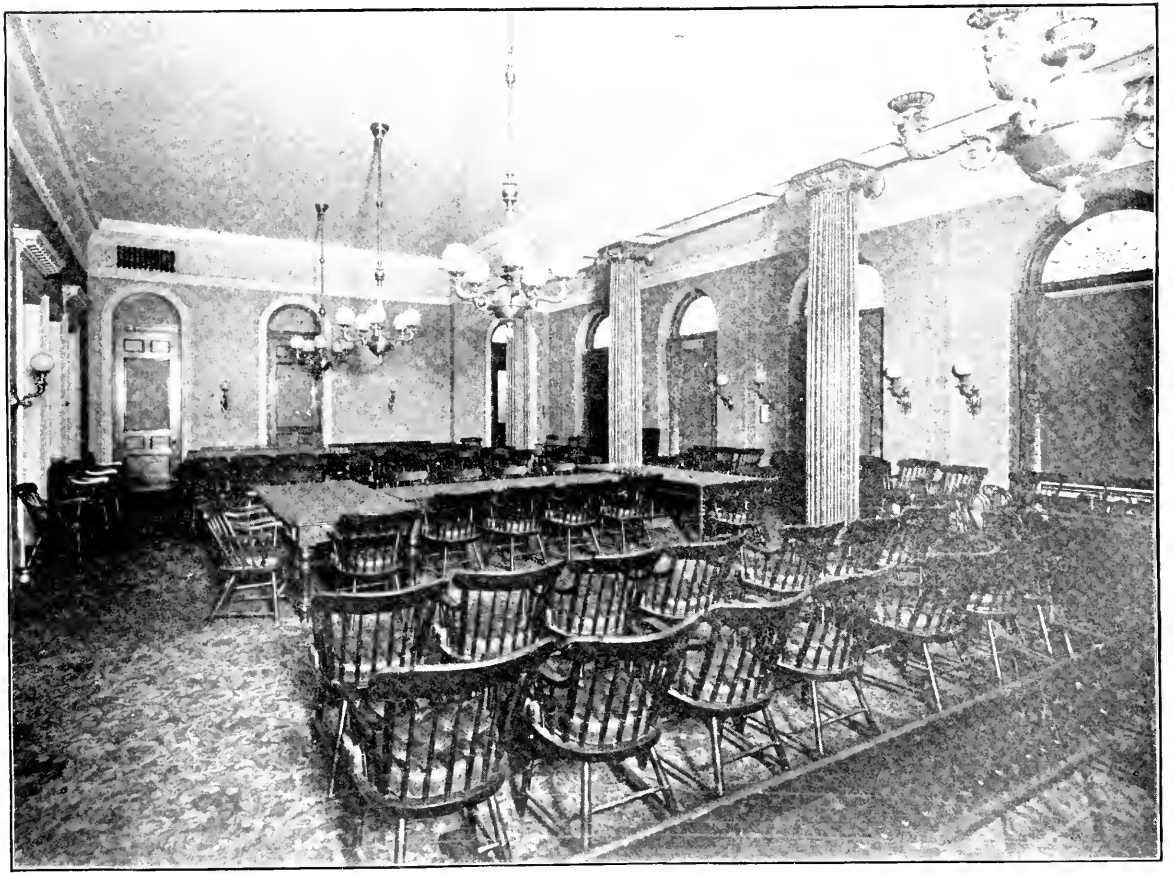

Room 240. Committee on Supply and Distribution of Coal.
(SPECIAL)

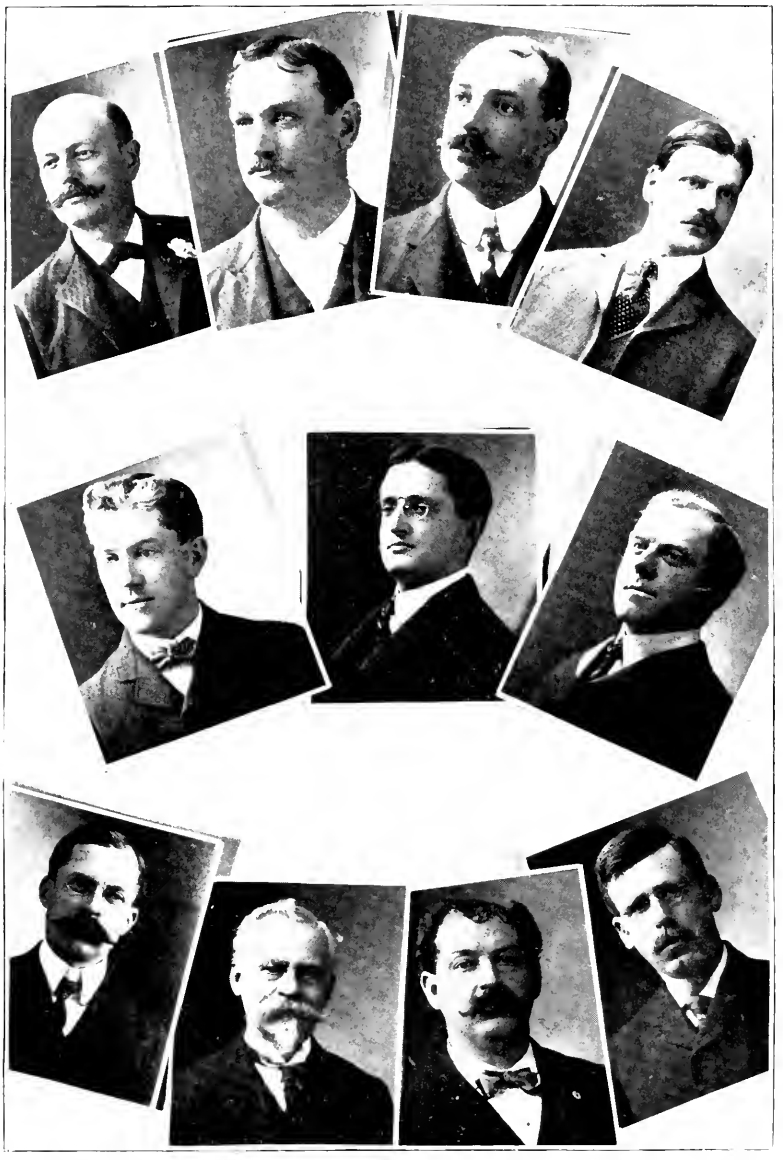

JOINT SPECIAL ON SUPPLY AND DISTRIBUTION OF COAL

HON. L. B. CHANDLER HON. F. S. GORE F. A. BEARSE H. R. DRINKWATER
J J. CUNNINGHAM (H Ch) HON. A. S. APSEY (Ch) M. N. SKERRETT
WM B. PHINNEY WM. H. RUSTON G. A. SCHOFIELD RICHARD R. FREEMAN

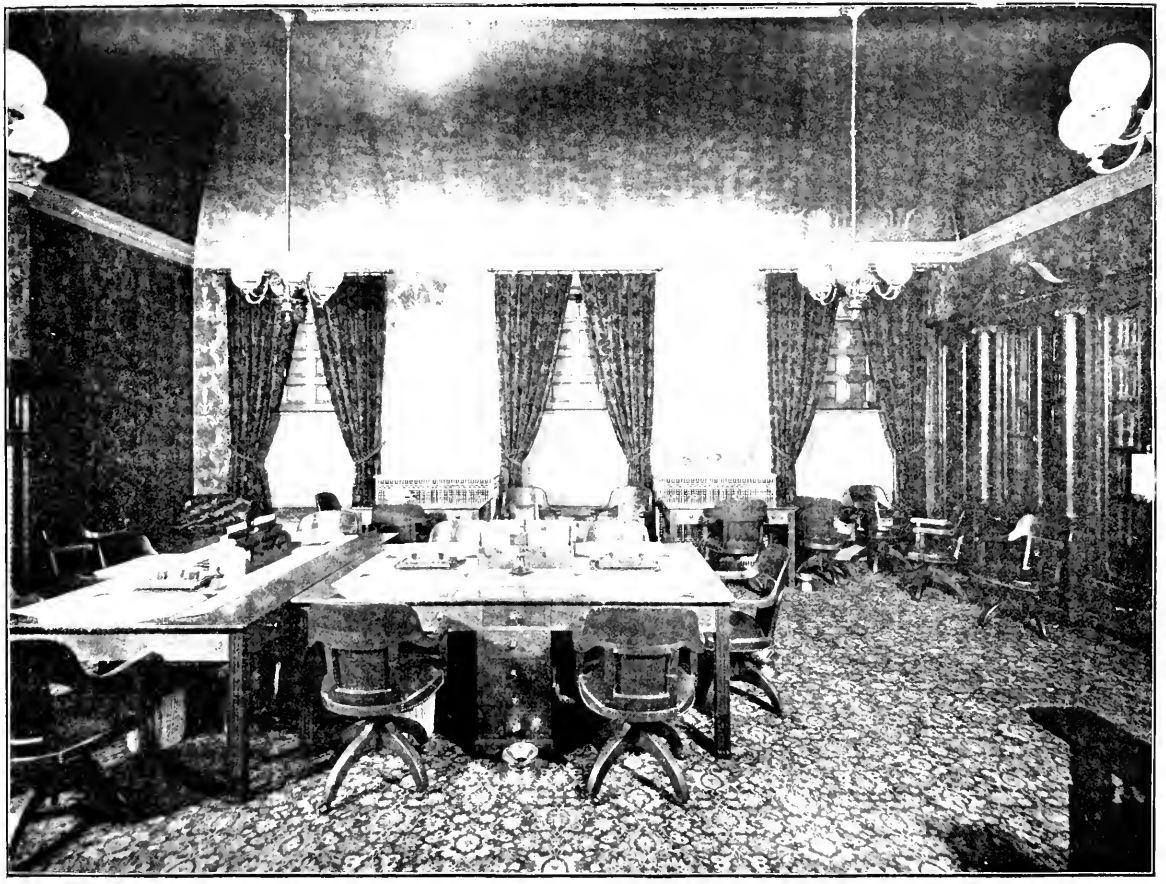

Room No. 429 Senate Committee on Rules and Joint Ways and Means.

COMMITTEE ON WAYS AND MEANS.

HON. E. L. OSGOOD HON. W. A. NYE HON. S. COLE HON. G. R. WALLACE
B. C. DEAN (H Ch) HON. E. T. HARVELL (Ch) F. C. PARKER (Cl) J. E. O'NEILL
ARTHUR W. HATCH E. J. MILLS FRANK P. BENNETT ROYAL S. RIPLEY
EDGAR W. WARREN W. B. JACKSON HEMAN A. HARDING RICHARD OLNEY 2d

(During most of the session, owing to illness of Mr. Dean, Mr. Parker acted as House Chairman and Mr. Hatch as clerk.)

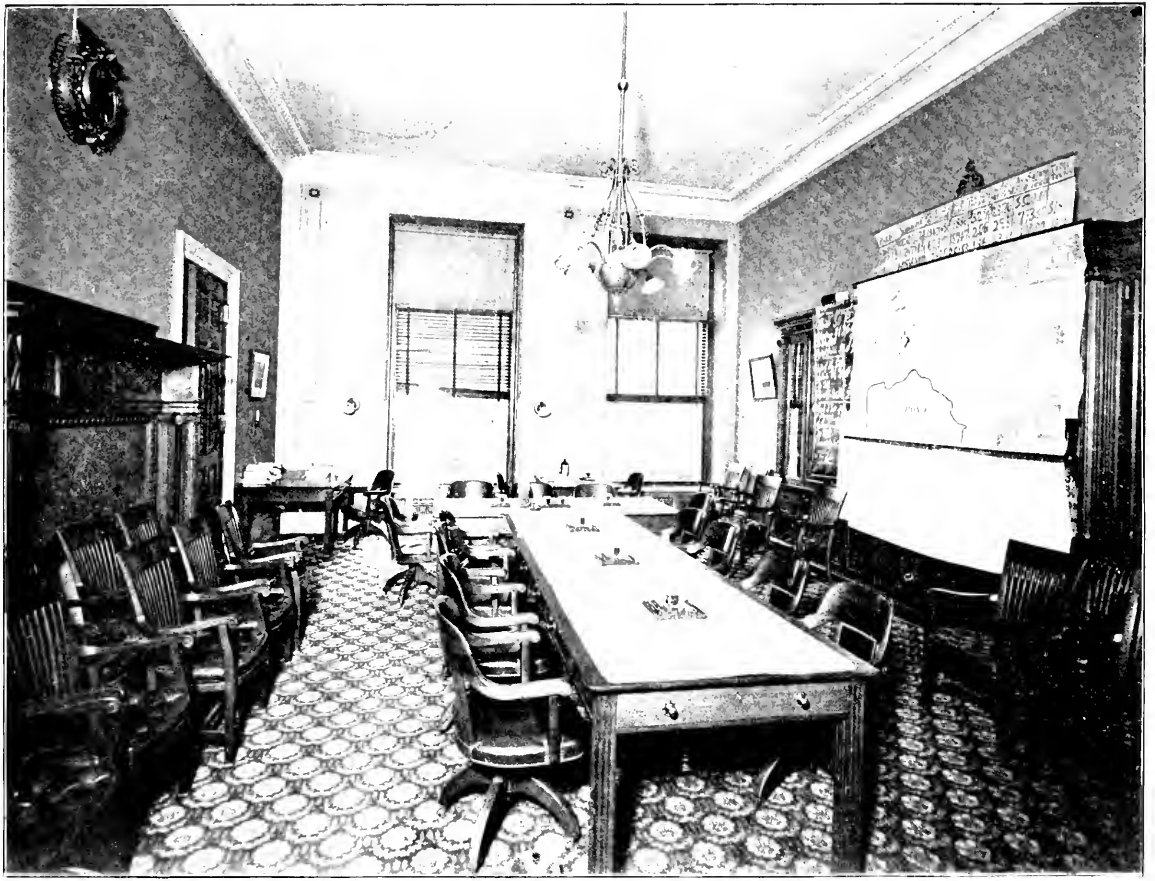

Room No. 147. House Committee on Ways and Means.

UNVEILING OF STATUE TO MAJ. GEN. JOSEPH HOOKER,
JUNE 25, 1903.
His Excellency, Governor Bates, Delivering the Dedicatory Address.

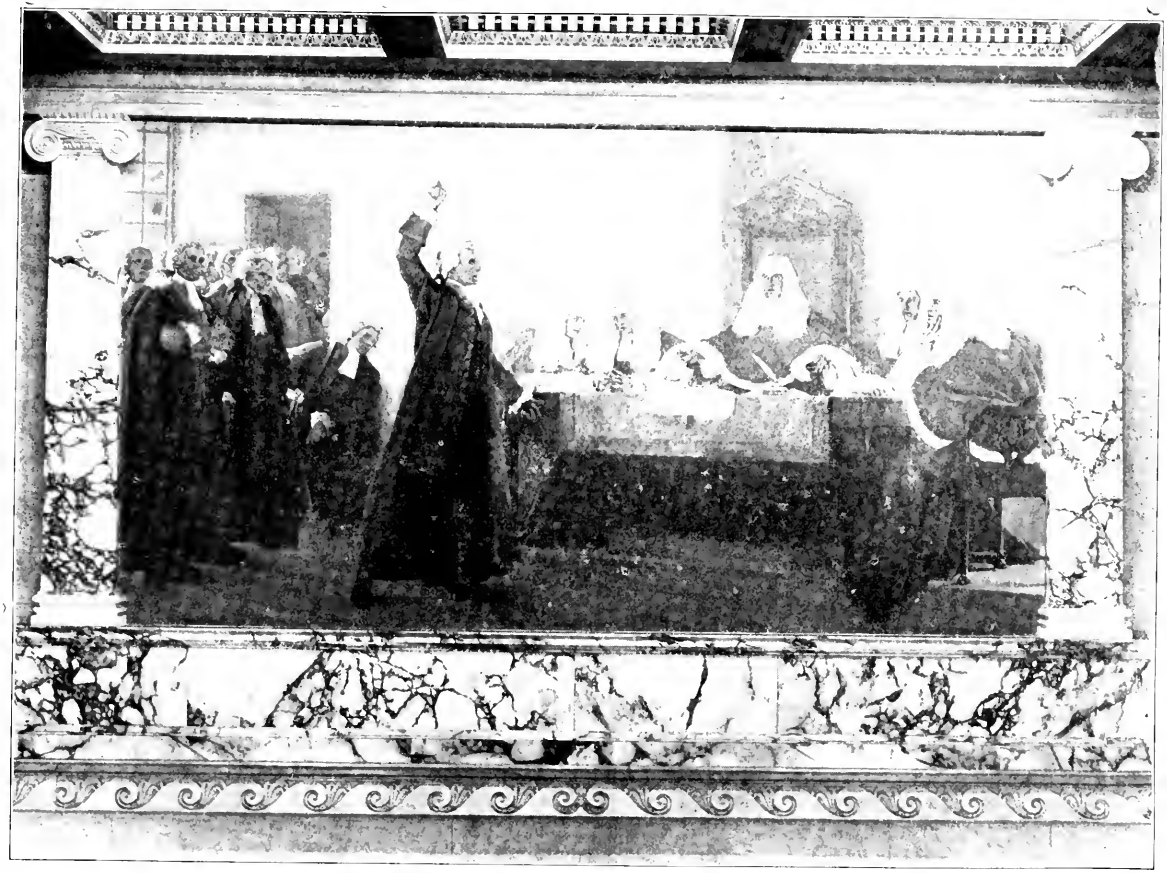

JAMES OTIS IN DEFENCE OF THE PEOPLE.

This painting represents James Otis arguing before the Superior Court of Massachusetts in February, 1761, in the Council Chamber of the old Town House in Boston against the "Writs of Assistance." The painter of this picture was Robert Reid. The painting is eight feet by ten and is on the north wall of the "Marble Staircase." (Half-tone from photograph by N. L. Rush, No. 553 Massachusetts Ave., Boston.)

SERGEANT AT-ARMS AND APPOINTEES.

JOHN KINNEAR, 1st Clerk. CHARLES A. LEGG, Chief Engineer.

MAJOR CHARLES G. DAVIS, Sergeant-at Arms.

DANIEL W. TAFT, Watchman. R. J. TAYLOR, at Elevator of Gov. and Council.

SENATE DOOR-KEEPERS AND OTHER OFFICERS.

FRANCIS A. IRELAND* EDWARD C. COOK* JOSEPH W. ABBOTT*
J. HENRY LOCKE* DAVID T. REMINGTON, Doorkeeper L. G. MITCHELL*
CHARLES P. SAWYER† FRED C. GRANT† WARREN H. SWIFT†

*Messenger †Page

HOUSE DOOR-KEEPERS AND OTHER OFFICERS.

JOHN B HOLLIS* HENRY W. SYKES* B. B. BROWN* E. C. GOULD*
T. F. PEDRICKS§ T. J. TUCKER‡ JAMES BEATTY* (P M) EZRA T. POPE*
SIDNEY HOLMES* THOMAS P. FROST* J. S. ADLINGTON* W. C. MARDEN
E G. WEBB† M. W. BROWN† A. L. NICKERSON† R. B. HANDFORTH†

*Messenger §Asst. Doorkeeper ‡Doorkeeper †Page

"TOM" MEAGHER, the Veteran of the War of the Rebellion, Who has been the popular "Candy Man" of the Legislature for, lo, these many years.

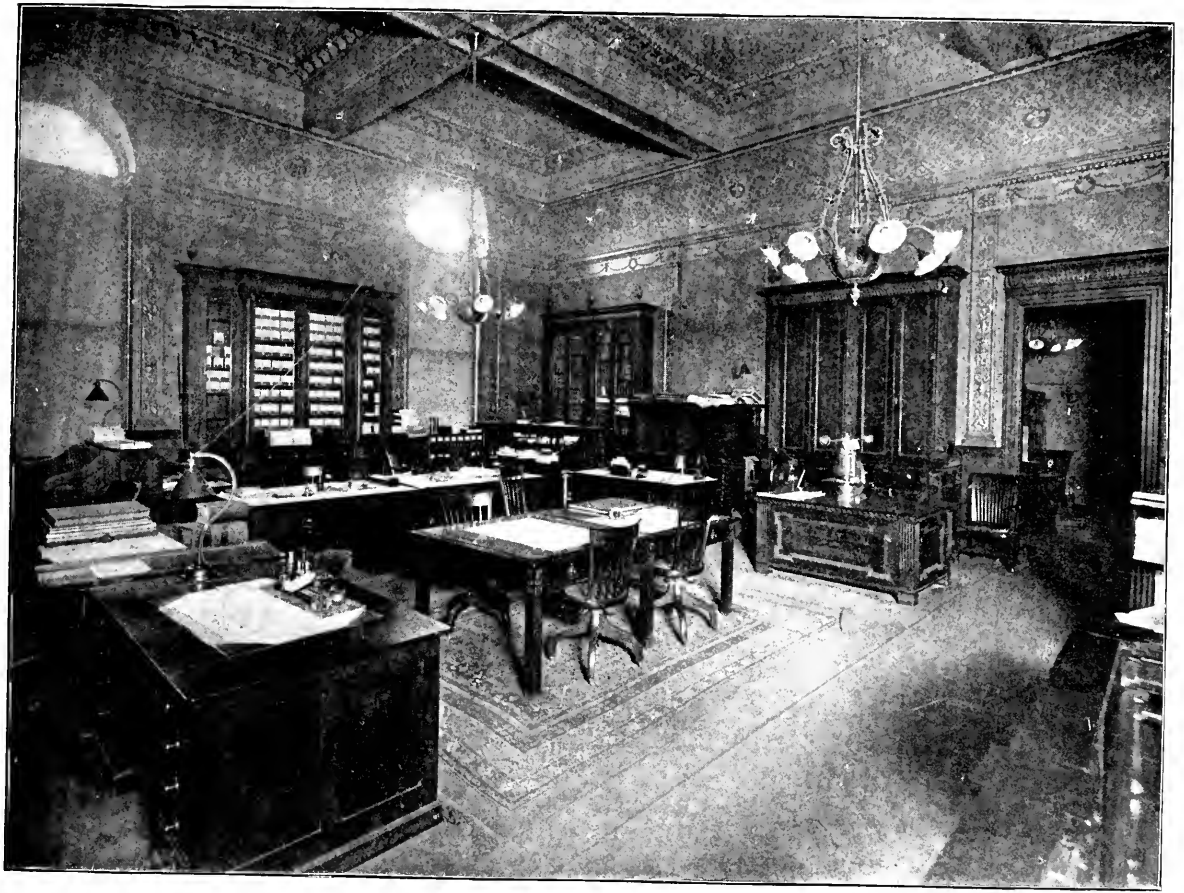

OFFICE OF THE SECRETARY OF STATE.

MAIN CORRIDOR BETWEEN HOUSE AND OFFICE OF SECRETARY OF STATE.

OFFICE OF THE STATE TREASURER AND RECEIVER-GENERAL

CORRIDOR OF THE HOUSE OF REPRESENTATIVES.

OFFICE OF THE STATE AUDITOR.

OFFICE OF THE ATTORNEY GENERAL.

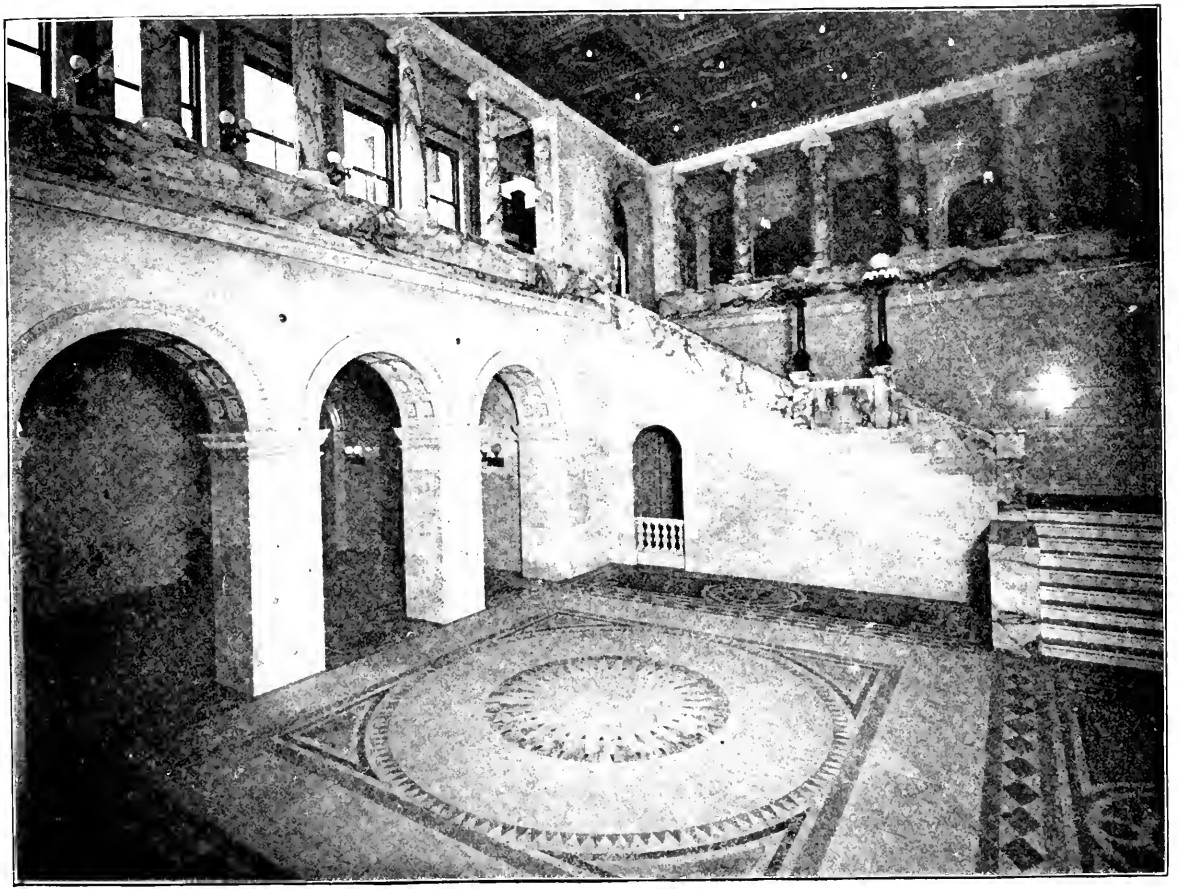

THE GRAND STAIRWAY WITH MARBLE WALLS.

The Stairway on the Right leads to the Governor's Room and Council Chamber; that on the Left to the Senate Chamber.

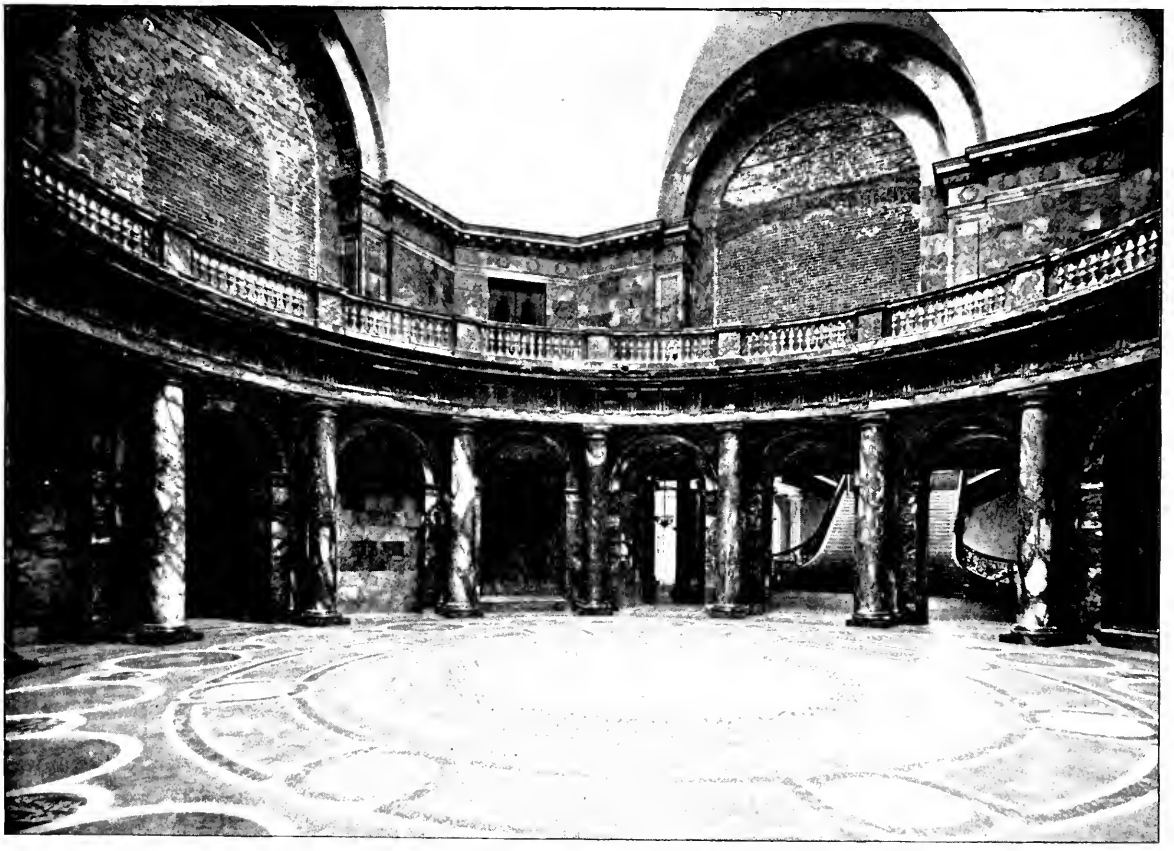

MEMORIAL HALL.

The Battle Flags of the various Regiments that served in the Civil War are here gathered in niches enclosed with glass. In other niches are bronze and marble statues of Governors who were more or less directly connected, by being in office during those years, with the building of the present State House. The Hall itself is surrounded with huge monoliths of Sienna marble, while the gallery is of the same material, the whole making what is said to be the most costly Hall of its kind in the country.

EAST FRONT OF THE STATE HOUSE.

From photograph by W. H. Caldwell, 29 Temple Place, Boston.)

VIEW FROM THE CUPOLA TO THE EAST.

VIEW FROM THE CUPOLA TO THE WEST.

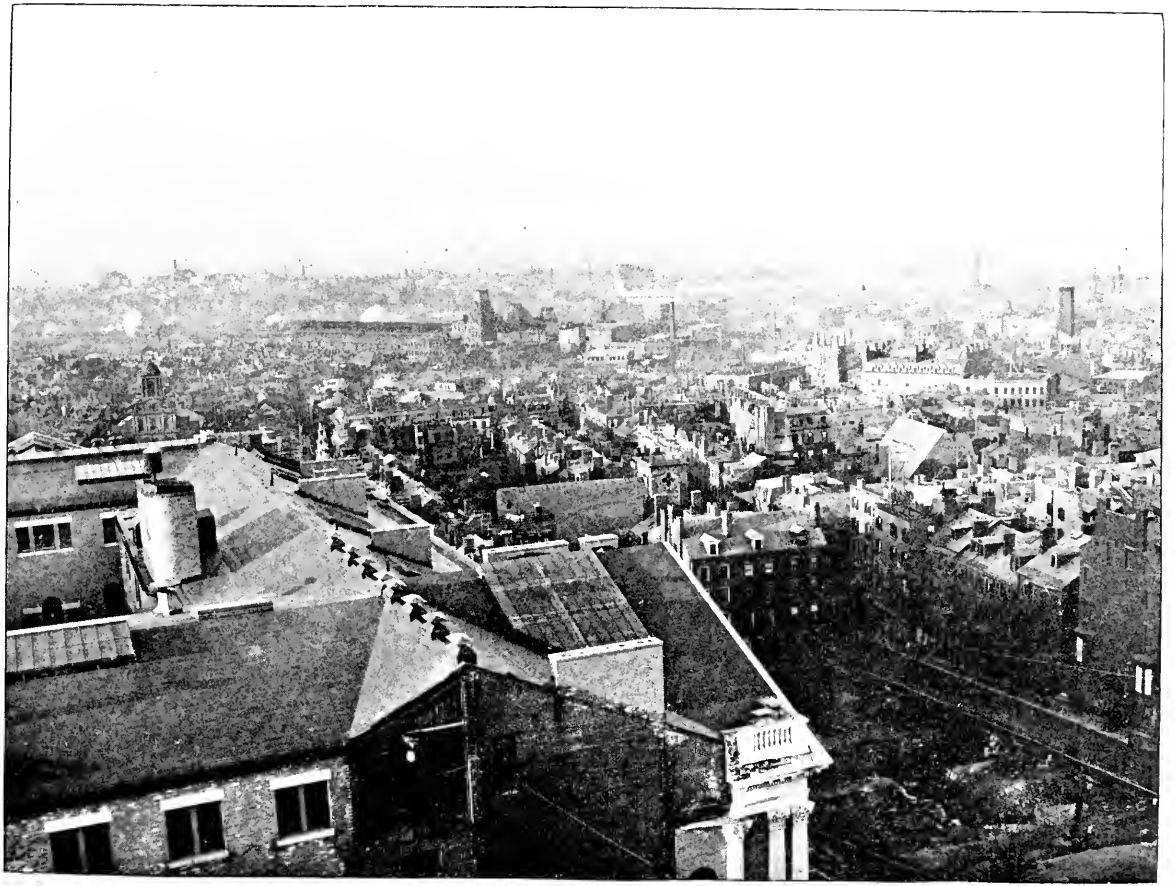

VIEW FROM THE CUPOLA TO THE NORTH.

VIEW FROM THE CUPOLA TO THE SOUTH.

THE OLD SOUTH MEETING-HOUSE.

Built in 1730, on the lot of Gov. John Winthrop, corner of Milk and Washington streets, and dedicated in April of the same year. On November 27, 1773, here was held the meeting at which it was resolved that the English tea should not be landed; and on December 16 here was held the meeting, with 7,000 people attending, before the pouring of the tea into Boston harbor by the Sons of Liberty, disguised as Mohawk Indians. Here Warren spoke in March, 1775, three months before he was killed at the battle of Bunker Hill. In the siege of Boston it was used as a riding-school by the British. Its external appearance has not been changed for 150 years. No religious services have been held here since 1872. Now occupied by a loan collection of Revolutionary and other relics, the admission fees going to the preservation fund.

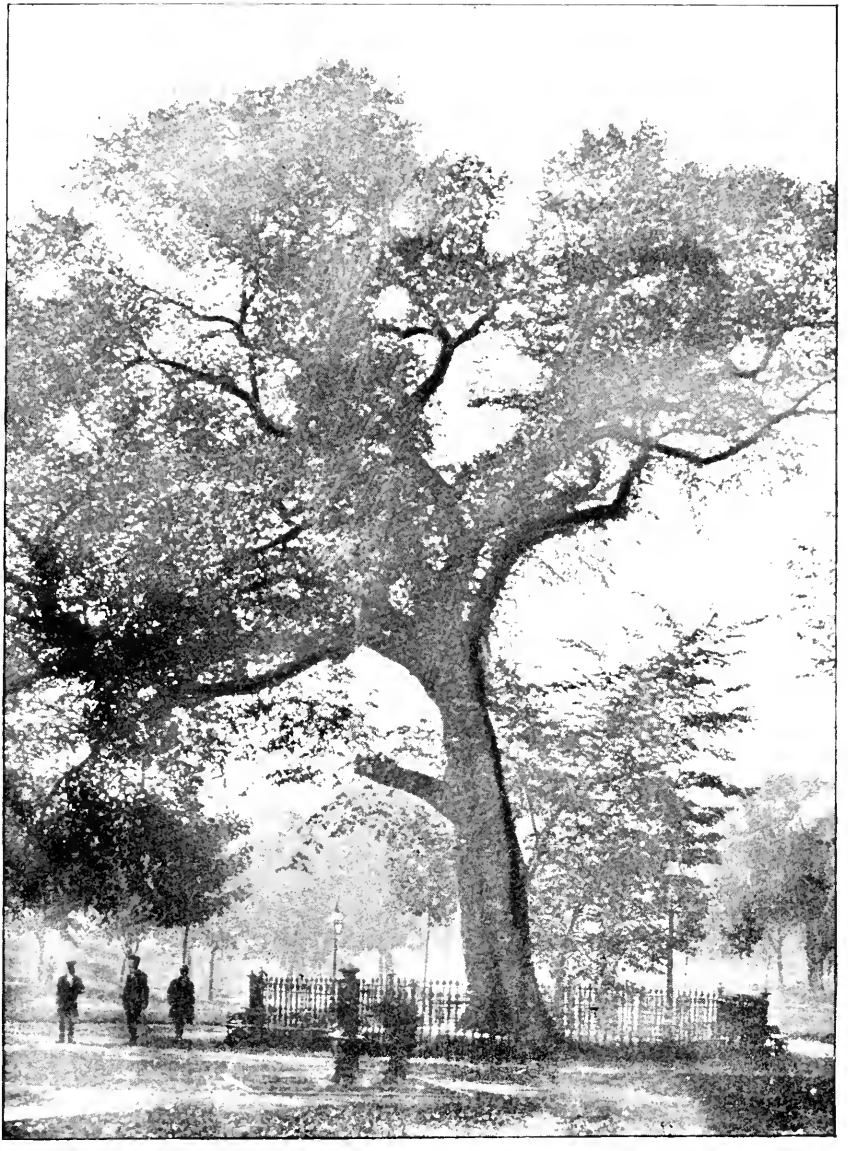

THE OLD ELM, BOSTON COMMON.

(The following inscriptions on the tablets adjoining the present young and thrifty elm briefly state the main facts of interest):

"THE OLD ELM destroyed by a gale Feb. 15, 1876. This elm planted A.D. 1876."

"THE OLD ELM.—This tree has been standing here for an unknown period. It is believed to have existed before the settlement of Boston, being fully grown in 1722; exhibited marks of old age in 1792, and was nearly destroyed by a storm in 1832. Protected by an enclosure in 1854 J. V. C. SMITH, Mayor."

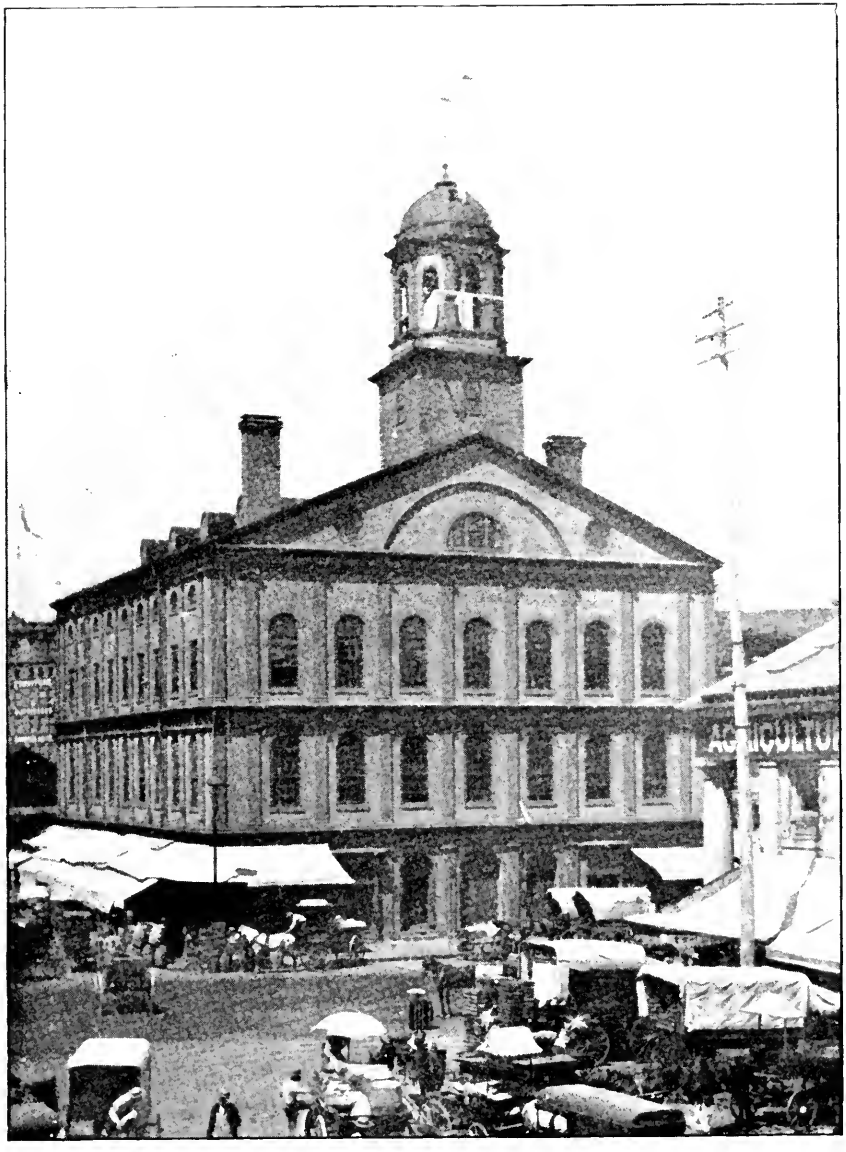

FANEUIL HALL, DOCK SQUARE.

Built in 1763; dedicated, March 14, and completed the same month, on the site of an earlier one built in 1742 and burned on Jan. 13, 1761. Enlarged in 1805 to its present proportions. Rebuilt largely in 1899. The upper hall is the armory of the Ancient and Honorable Artillery Company. Called also "The Cradle of Liberty"

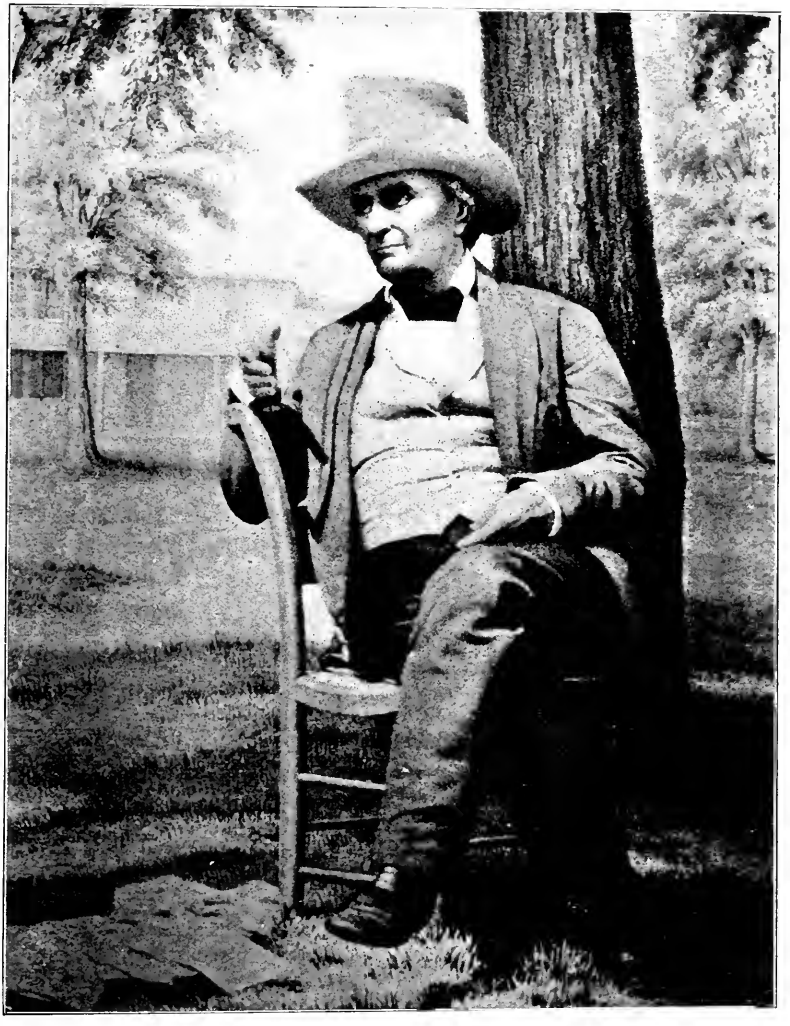

DANIEL WEBSTER.

As one of the foremost, "Legislators" of Massachusetts (for he was once a member of the Massachusetts Senate) it is eminently proper to place here, close beside the "Old State House," this rare but peculiarly interesting picture of Daniel Webster beneath his favorite tree at his New Hampshire home.

THE OLD STATE HOUSE.

Built in 1748, on site of burned town hall, at the head of State Street Boston.

In the foreground occurred the Boston Massacre of March 5, 1770. Been used as State House City Hall, and Post Office. British troops quartered here, 1768, and General Gage held council of war here before battle of Bunker Hill. Declaration of Independence read from balcony in view; from other end Washington reviewed procession in 1789. Here State Constitution planned and ratified. William Lloyd Garrison took refuge here from mob. October, 1835, it being then used for City Hall.

BIOGRAPHICAL.

BRIEF SKETCHES OF THE LIVES OF THE MEN WHO, IN STATE GOVERNMENT, HELPED TO SHAPE LEGISLATION IN 1903

THE GOVERNOR

His Excellency, John L. Bates, Republican, was born in (North) Easton, Sept. 18, 1859; educated in Boston public schools; Boston University, class of 1882; Boston University Law School, class of 1885. Taught school in New York, 1882-3, and in Boston in 1883-4; admitted to Suffolk bar, 1885, and practiced in Boston since that time. Member of common council, 1891-2. Trustee of Boston University, Director of United States Trust Company, also of Columbia Trust Company; trustee of Wildey Savings Bank. Masons, 33d degree; Odd Fellows. House of 1894-5-6, on committees on insurance (chairman) metropolitan affairs, bills in 3rd reading (chairman) revision of corporation laws. Chosen Speaker of the House by unanimous votes in 1897-8-9. Lieutenant-governor in 1900-01-02.

Vote of the state: John L. Bates, Republican, 196,276; M. T. Berry, Socialist Labor, N. P., 6,079; J. C. Chase, Socialist, 33, 629; W. A. Gaston, Democrat, 159,156; W. H. Partridge, Prohibition, 3,538.

THE LIEUTENANT GOVERNOR

Hon. Curtis Guild, Jr., Republican, was born in Boston, Feb. 2, 1860, and was educated in the Chauncey Hall School, and class of 1882, Harvard University, class orator. Since 1882 he has been engaged in the newspaper business, being at present, the sole proprietor of the Commercial Bulletin, of Boston. Member of Columbian Lodge of Masons, and holds the 32d degree. In 1895 he was chairman of the Republican state covention, and was a vice-president of the Republican national convention in 1896. He presided as chairman on Massachusetts Day at the Atlanta Exposition, and also at the Nashville Exposition. He has served as lieutenant of Troop A, of the 1st Massachusetts Cavalry, adjutant of the 6th Massachusetts Infantry, brigadier general and inspector general of rifle practice of the state militia in 1897-8, lieutenant colonel and inspector general of the 7th army corps in the war with Spain, and later inspector general of the department of Havana, Cuba, in 1898-9. In the presidential campaign of 1900, he was the associate of President Roosevelt in his trip through the West. By President McKinley he was offered membership on the Insular Commission and the position of 1st assistant postmaster general. In 1901-2, president of the Republican Club of Massachusetts. Member of the Boston Chamber of Commerce. In the council of 1903, on the committees on pardons, finance, charitable institutions, prisons, military and naval affairs, railroads, State House and nominations.

Vote of state: J. Q. Adams, Socialist, 40,709; T. F. Brennan, Socialist Labor, 8,393; O. W. Cobb, Prohibition, 5,713; Curtis Guild, Jr., Republican, 191,997; H. C. Joyner, Democrat, 137,614.

SECRETARY OF THE COMMONWEALTH

HON. W. M. OLIN, of Boston, Republican, serving 13th term, born in Warrenton, Ga., Sept. 18, 1845; Massachusetts public schools. Served through War of Rebellion in 36th regiment. For 14 years reporter, editor and Washington correspondent of Boston Advertiser. Private secretary of Gov. Talbot, Gov. Long, Collector Worthington, Senator Dawes, and Collector Beard from 1879 until elected to present position. Lt. col. and asst. ajd.-gen. 1st brigade M. V. M.; adj.-gen and ins, gen. national encampment G. A. R.; 32d degree Mason; president Roxbury Military Historical society, director Vicksburg Nat. Military Park assn.

Vote of state: E. A. Buckland, Socialist, 36,159; H. B. Griffin, Prohibition, 5,060; J. O'Fihelly, Socialist Labor, N. P., 7,600; William M. Olin, Republican, 195,856; W. B. Stone, Democrat, 131,822.

TREASURER AND RECEIVER GENERAL

HON. EDWARD STANDISH BRADFORD, Republican, of Springfield, was born in (North) Providence, R. I., Dec. 1, 1842. Started in life in the wool business and manufacturing, and was afterwards with Samuel Slater & Sons at Webster, where he was chairman of the selectmen and overseer of the poor for three years. In 1878 he removed to Springfield to take charge of manufacturing interests in Holyoke. Member of the Springfield common council in 1886-7-8, mayor in 1889-90-1. Director of Chapin national bank, ex-director of Hampden county musical association; ex-park commissioner, ex-president of Winthrop club, and of Union Relief association; director of Nayasset club, chairman of Republican city committee in 1896. In House of Representatives in 1894, serving on committees on cities and election laws; in Senate in 1895-6-7, serving on committees on cities (ch) bills in 3d reading, expenditures, treasury, woman suffrage, ways and means (ch), towns, rules. In 1899 member of state board of insanity. State treasurer, 1900-1-2.

Vote of state: Edward S. Bradford, Republican, 193,961; J. L. Chalifoux, Democrat, 131,720; F. A. Nagler, Socialist, Labor, N. P., 7,589; D. Parlin, Prohibition, 5114; D. Taylor, Socialist, 34, 589.

AUDITOR OF ACCOUNTS

HON HENRY E. TURNER, Republican, of Malden, born in Boston, May 4, 1842; educated in Malden public schools. Pierce academy of Middleboro, and in Norwich, Ct., private school. In wholesale dry goods business till 1870, and importer of china, etc, from 1870 to 1887; since then president and treasurer of various corporations. Member of Converse lodge of Masons, Tabernacle Royal Arch Chapter, Melrose Council, Beauseant Commandery of Knights Templar, and of the four Scottish Rite bodies, of Boston; Mystic Side Council of Royal Arcanum, A. O. U. W., Middlesex, Home Market and Republican clubs, Malden club, Boston Press club; Republican Town and City committee several years. In the House in 1889-90-1, on committees on drainage and railroads; on manufactures, and public health in House of 1899; auditor in 1901-2.

Vote of state: D. Morrison, Prohibition, 7,586; S. F. Packard, Socialist, 34,958; C. Stoeber, Socialist Labor, N. P., 7,461; T. C. Thatcher, Democrat, 131,086; Henry E. Turner, Republican, 187,511.

THE ATTORNEY GENERAL

HON HERBERT PARKER, Republican, of Lancaster, was born in Charlestown, when it was an independent city, March 2, 1856; educated in a private school and Harvard College in the class of 1878. Studied in the office of Senator George F. Hoar in Worcester; admitted to the bar in 1884, and has since practiced law, with offices in Worcester. Attorney general in 1902, first term.

Vote of state: A Coffin, Prohibition, 6,619; C. E. Fenner, Socialist, 34,889; J. J. Flaherty, Democrat, 130,976; J. A. Henley, Socialist Labor, N. P., 7,103; Herbert Parker, Republican, 193,273.

THE EXECUTIVE COUNCIL

DISTRICT NO. 1.

HON DAVID F. SLADE, of Fall River, was born in Somerset, Nov. 5, 1855; graduated from Brown University, 1880, and from Boston University Law School, 1883; is a member of the law firm of Jackson, Slade & Borden, practising law in Fall River; member of the Massachusetts House of Representatives in 1894-5-6, serving on committees on the judiciary, federal relations and rules; member of the Governer's Council, 1900-1-2, serving on the committees on pardons, harbors and public lands, military and naval affairs, nominations, accounts, railroads and State House. On the committees on pardons, finance, harbors and public lands (chairman), railroads, State House, and accounts (chairman) in the Council of 1903.

Vote of district: G. W. Bloomstrand, Socialist, 5,120; B. C. Cromwell, Jr., Democrat, 9,388; David F. Slade, Republican, 22,572.

DISTRICT NO. 2.

HON. ARTHUR A. MAXWELL, Republican, of Boston, was born in Wells, Me., Jan. 24, 1858; educated in Berwick Academy, and Dartmouth College, class of 1883, Boston University Law School, class of 1886. Lawyer and assistant counsel of the N. Y., N. H. & H. R. R. company. Member of Society of Sons of American Revolution, Pine Tree State, Eliot and Dartmouth clubs. In House of 1896, on committee on mercantile affaris, and special on congressional districts of Boston; in 1897, House chairman of mercantile affairs. In Senate of 1899, chairman of counties, and on metropolitan affairs and probate and insolvency; in 1900, chairman of metropolitan affairs, and on constitutional amendments and probate and insolvency. On committees on pardons, harbors and public lands, charitable institutions, nominations and warrants in the Council of 1901; on pardons, harbors and public lands, charitable institutions, nominations and warrants in 1902; on pardons, harbors and public lands, State House, nominations and warrants, in the Council of 1903.

Vote of district: G. B. Bates, Socialist, 6,041; T. J. Kennedy, Democrat, 19,306; Arthur A. Maxwell, Republican, 27,629; R. S. Mazwell, Republican Citizen, N. P., 1,173.

DISTRICT NO. 3.

HON EDWIN R. HOAG, Republican, of Chelsea was born in Sandwich, N. H., in 1845, and was educated in the public schools. Has been connected with the shoe business in some form since boyhood, and has either sold or manufactured shoes since 1867. Member of the board of aldermen in 1893-7, being president in the last year. Started in the jobbing shoe business in Boston in 1873, being a member of the firm of Hutchinson, Littlefield & Hoag; in 1887 began manufacturing shoes in Lynn, where he is still engaged in the same business, being senior member of the firm of Hoag & Walden. Member of Robert Lash Lodge of Masons, of Palestine Commandery, of the Shekinah Royal Arch Chapter and Naphtali Council. Member and past president of the Review club, member of the Middlesex club; president of Chelsea Board of Trade. On the committees on harbors and public lands, charitable institutions, prisons, and accounts in the Council of 1903.

Vote of the district: Edwin R. Hoag, Republican, 23,412; G. A. Sanderson, Democrat, 18,751; F. W. Wolffer, Socialist, 4,833.

DISTRICT NO. 4.

HON. JEREMIAH J. MCNAMARA, Democrat, of (South) Boston was born in that city, Dec. 5, 1866; was educated in its public schools, including the High school. Has been a printer, but at present is a wine merchant. Chairman of the Democratic ward committee of Ward 13 for last eight years; delegate to the National Democratic convention in Kansas City in 1900. Member of House in 1890-1, being clerk of committee on harbors and public lands. On committees on pardons, charitable institutions,

prisons, railroads in the Council of 1901; on pardons, charitable institutions, military and naval affairs, prisons and railroads in 1902; on pardons, charitable institutions, prisons, military and naval affairs, railroads, in the Council of 1903.

Vote of district: C. G. Fall, Republican, 13,873; D. Lynch, Socialist, 6,216; Jeremiah J. McNamara, Democrat, 24,947.

DISTRICT NO. 5.

Hon. David I. Robinson, Republican, of Gloucester, was born in Manchester-by-the-Sea, Oct. 6, 1844; removed to Illinois in 1851 and received his education in Alton in that state. Taught school in 1863-4. On May 12, 1864, enlisted and was assigned to Co. H, 133d Ill. Infantry. At expiration of term of service, Sept. 24, 1864, received appointment as first lieutenant, but was prevented from again being mustered into service on account of illness. Upon recovery, he entered the provost marshal's office, at Alton, Ill., where he served until the close of the war. In 1869, removed to Gloucester, where he has since resided. For many years he has been actively interested in the management of the Atlantic Halibut Co., and its successor, the American Halibut Co., and since the incorporation of the company in 1895, has been its treasurer. In municipal politics, Mr. Robinson has been prominent in Gloucester; member of city council in 1880-81, being its president in 1881; mayor in 1887-88; again elected mayor for 1896; his administration was characterized by the erection of many public buildings, and improvement in the moral and financial condition of the city. He has held many offices in fraternal organizations—Most Worthy Templar of the Temple of Honor; Grand Commander of Massachusetts of the Knights of Malta; in 1890, representative to the Imperial Body of the Knights of Malta, at Glasgow, Scotland, receiving the honorary title of Past Imperial Grand Commander. The present offices held by him are—Grand Treasurer of Massachusetts Knights of Malta, Supreme Treasurer of the Temple of Honor, and Supreme Trustee of the Knights of Malta; also President of the Gloucester Fishermen's Institute. In the Executive Council of 1902, on committees of harbors and public lands, charitable institutions, prisons, military and naval affairs, and warrants. On the committees on pardons, finance, harbors and public lands, military and naval affairs and warrants, in the Council of 1903.

Vote of district: E. G. Gordon, Socialist, 5,442; H. Hobbs, Democrat, 12,556; J. F. Pease, Prohibition, 957; David I Robinson, Republican, 24,463.

DISTRICT NO. 6.

Hon Walter S. Watson, Republican, of Lowell, was born in Quincy, Sept. 11, 1851; educated in public and private schools. From 1853 until 1865, he lived on his father's large farm in Barrington, N. H.; from 1868 to 1875 he worked at the shoe trade, clerked in Boston, and was on the road as a commercial traveler, making several minor inventions which he patented; and in that way becoming interested in manufacturing, he became associated, April 1, 1876, with John H. Haworth, in Lowell, for the purpose of manufacturing paper cop tubes. Different branches of the same line have been added until the establishment on Lincoln and Brook streets, and Tanner, Grove and Lincoln streets, is said to be one of the most extensive of the kind, making all kinds of tubes, cones and shells used in textile machinery. Since the death of Mr. Haworth, March 17, 1902, Mr. Watson has become the owner of the entire plant and business. From 1884 to 1896, a branch was maintained in Fall River, and in the latter year this with five others was incorporated, and Mr. Watson has continued to be the treasurer of this company since that time. Since 1882 he has been interested in stock raising in the West, and in a large farm in the famous Mira Valley, Neb. In 1882 he purchased the old paper mill in Harvard, with the old fashioned brick house, and makes his summer home there. Member of Harvard Grange, Knights of Malta, Odd Fellows, Kilwinning

Lodge of Masons, Pilgrim Commandery of Knights Templar, Highland club, Massachusetts Republican club, Middlesex club, Home Market club, associate member of N. E. B. Cotton Manufacturers, association; ex-president of Lowell Board of Trade; ex-vice-president State Board of Trade; for several years treasurer of Republican City committee. In the House of 1899-00, serving on the committee on ways and means. On committees on finance, charitable institutions, prisons, military and naval affairs and railroads, in the Council of 1903.

Vote of the district: J. H. Gray, Prohibition, 1,142; W. J. McCluskey, Democrat, 18,048; H. E. Richardson, Socialist, 3,872; Walter S. Watson, Republican, 27,679.

DISTRICT NO. 7.

HON. ARTHUR H. LOWE, Republican, of Fitchburg, was born in Rindge, N. H., Aug. 20, 1853, and was educated in the public schools. A cotton manufacturer. Treasurer of the Parkhill Manufacturing company, of Fitchburg, also of the Lowe Manufacturing company, of Huntsville, Ala.; trustee of the Baldwinville Hospital Cottages for Children (state), of Cushing Academy, of Ashburnham, and of Fitchburg Savings bank, director of Home Market club, of Fitchburg National bank, of the Mill Mutual Fire Insurance companies, of Boston, and of the Fitchburg Mutual Fire Insurance company; ex-president of New England Cotton Manufacturers' association; member of the Board of Governors of the American Cotton Manufacturers' Association of the South. Member of Society of Sons of American Revolution. Delegate to the National Republican convention in Philadelphia. Member of board of aldermen, in 1888, and mayor of Fitchburg, in 1893. On committees on finance, harbors and public lands, prisons, and accounts in the Council of 1903.

Vote of district: C. M. Bowers, Prohibition, 979; C. M. Day, Democrat, 15,960; J. J. Kelley, Socialist, 4,013; Arthur H. Lowe, Republican, 25,032.

DISTRICT NO. 8.

HON. RICHARD W. IRWIN, Republican, of Northampton, was born in that city, Feb. 18, 1857; educated in public schools and Boston University Law School, class of 1885. After leaving public schools, learned trade of machinist, and also of watch maker, and was then for some time in the house furnishing business. Entered Boston University in 1882, graduating with LL. B., in 1885. Admitted to Hampshire County bar the some year, and has practiced in Northampton ever since. In common council, 1888-9, president the latter year. City solicitor, 1893-8. First lieutenant of Co. I, 2d regiment, from Nov. 25, 1887 to Aug. 27, 1889; Capt. same from latter date to Aug. 20 1892, when resigned. Member of a local lodge of Masons, also of Nonotuck lodge of Odd Fellows. In the House of 1894-5, clerk of probate and insolvency and on constitutional amendments in 1894; chairman of bills in 3d reading, and on judiciary and rules, and special committee to prepare a history of "Ye Ancient Codfish" in the hall of the House, in 1895. Chairman of cities and bills in 3d reading and on counties in Senate of 1896; chairman of street railways, and on judiciary and rules in 1897; chairman of constitutional amendments, and also of street railways and on judiciary in 1898. On charitable institutions, military and naval affairs, railroads, State House and warrants in the Council of 1903.

Vote of district: Richard W. Irwin, Republican, 24,577; W. O. Neumann, Socialist, 4,041; H. C. Smith, Prohibition, 1,071; C. E. West, Democrat, 16,167.

Executive Secretary.—EDWARD F. HAMLIN, Republican, of Newton, was born in Plainfield, Mass., in 1844; removed to Northampton in 1857. Sept., 1862, enlisted as private in Co. I, 52d regiment, Massachusetts Volunteers; promoted to first sergeant; served in Department of the

Gulf; mustered out at expiration of service, Aug. 14, 1863. In 1867 was elected first lieutenant and captain, Co. H, 2d regiment, Massachusetts Volunteer Militia; appointed to clerkship in adjutant general's office by Gov. Washburn in 1874; in 1877 appointed clerk of Governor and Council by Gov. Rice and held that position to March 1, 1898, when title of office was changed to "Executive Secretary" which office he has held ever since.

Private Secretary.—FRANCIS HURTUBIS, JR., Republican, of Boston, was born in Oswego, N. Y., Oct. 28, 1870; educated in private schools, and in the State Normal School at Oswego, and by private tutors; is a member of the Suffolk Bar; was executive stenographer to Governors Russell, Greenhalge, Wolcott and Crane.

THE SENATE.

THE PRESIDENT

HON. GEORGE R. JONES, Republican, of Melrose, of the Fourth Middlesex district, comprising Everett, Malden and Melrose, was born in Lebanon, Me.; educated in Melrose public schools, Boston University, and its law school. Is a lawyer. Member of Wyoming Lodge of Masons, Hugh de Payens Commandery, Waverly Royal Arch Chapter and Melrose Council. In the House of 1894, on committees on constitutional amendments and probate and insolvency; House chairman of metropolitan affairs and on rules in 1895-6-7-8. Chairman of the committees on labor and bills in the 3d reading, and on manufactures, and metropolitan affairs in Senate of 1901, and special on revision of Public Statutes; chairman of metropolitan affairs, and on probate and chancery, and rules in the Senate of 1902. Elected president by unanimous vote in Senate of 1902; chairman of committee on rules.

Vote of district: C. H. Cabot, Socialist Labor, N. P., 191; E. Ford, Democrat, 2,429; George R. Jones, Republican, 5,099; A. E. Joslin, Prohibition, 258; J. A. Perry, Socialist, 889.

BRISTOL COUNTY.

First District.—Attleborough, Berkley, Easton, Mansfield, North Attleborough, Norton, Raynham, Rehoboth, Seekonk, Taunton.—HON GEORGE N. GOFF, Republican, of Rehoboth, was born in that town, July 24, 1837; educated in the public schools. Is a farmer. Member of Pioneer Lodge of Masons, of Somerset. In the House of Representatives in 1885, serving on the committee on towns. Has held various town offices, including selectman, assessor and overseer of the poor (chairman); school committee, three years. On the committees on railroads, roads and bridges and towns (chairman) in the Senate of 1903.

Vote of district: George N. Goff, Republican, 4,220; F. W. Lincoln, Prohibition, 275; H. E. Sweet, Democrat, 2,438.

Second District.—Dighton, Fall River, Somerset, Swansea.—HON. BENJAMIN F. NICKERSON, Democrat, of Fall River, was born in that city, June 23, 1842; educated in its public schools. Was a mariner for some years, but began the dry goods business in Bowenville (Fall River) in 1874; remained there until 1887, when he took a partner and removed to South Main street, where he remained in the same business until he retired from active business altogether, a few years ago. Since then largely engaged in real estate business. On the committees on drainage, education and printing.

Vote of district: C. A. Chace, Prohibition, 459; A. H. Morrison, Republican, 5,490; Benjamin F. Nickerson, Democrat, 5,819.

District No. 3.—Acushnet, Dartmouth, Fairhaven, Freetown, New Bedford, Westport.—HON. RUFUS A. SOULE, Republican, of New Bedford,

was born in Mattapoisett, March 16, 1839; educated in the public schools. Enlisted in Co. E, Third regiment in Sept., 1862, mustered out in June, 1863. Past commander of post 190 G. A. R. Member of Loyal Legion. President of Hathaway, Soule & Harington, incorporated, shoe manufacturers; president of the Soule mills, president of City Manufacturing company, and director in Butler and Bristol cotton mills; vice-president of the New Bedford Safe Deposit, Loan and Trust company, president of Acushnet Co-operative bank, and director in New Bedford Co-operative bank; director of W. S. Hill Electric Manufacuring company; director of A. L. Blackmer, incorporated, glass cutters. Member of Middlesex club, and Republican club of Massachusetts. Member of common council five years, its president in 1874. Member of Star in the East Lodge of Masons, of Adoniram Chapter, of Sutton Commandery of Knights Templar, trustee of New Bedford Five Cents Savings bank. Member of the House in 1878-9, on committee on railroads. In Senate of 1896, on banks and banking (chairman), drainage and railroads, also on special redistricting committee; in 1897, on railroads (chairman), printing and State House; in 1898, railroads (chairman), banks and banking and State House; in 1899, railroads (chairman) prisons, State House; in 1900, rules, prisons, railroads (chairman), State House. Elected president by unanimous vote, and chairman of committes on rules and on revision of the Public Statutes (special) in 1901; elected president by unanimous vote in 1902, chairman of the committee on rules; on committee on rules in Senate of 1903, declining other committee assignments.

Vote of district: W. S. Allen, Democrat, 1,742; Rufus A. Soule, Republican, 4,518; G. B. Stafford, Prohibition, 370.

ESSEX COUNTY.

First District.—Wards 1, 2, 3, 4, 5, 7 *Lynn, Nahant, Swampscott.*—Hon. Thomas F. Forter, Republican, of Lynn, was born in Paradise, N. S., Oct. 30, 1847; educated in the Swampscott public schools. Worked in shoe shops of Lynn, when a boy and later was employed in Boston as clerk in dry goods store until in 1872, he entered the employ of Porter & Taylor, grocers, Lynn, becoming a member of the firm in 1874. In 1888, began a real estate business which he conducted very successfully. Member of the firm of Parker, Clement & Porter, heel manufacturers. Member of common council in 1885-6-7-8, and of aldermen in 1896-7. Past Grand of Bay State Lodge of Odd Fellows, Past Chief Patriarch of Palestine Encampment, member of Golden Fleece Lodge of Masons, of Sagamore Tribe of Red Men, and of Peter Woodland Lodge of Knights of Pythias. Member of Essex Republican club of Lynn, board of trade, Historical society; "Poet of the House." On committee on mercantile affairs in House of 1899; clerk of same in 1900. Chairman of engrossed bills and on cities and metropolitan affairs in Senate of 1902; on metropolitan affairs (chairman), parishes and religious societies, public service, in the Senate of 1903.

Vote of district: I. H. Goldthwait, Socialist, 789; A. W. Moore, Democrat, 2,609; Thomas F. Porter, Republican, 4,226; M. Tracey, Socialist Labor, N. P., 211; W. H. Williams, Probihition, 198.

Second District.—Beverly, Danvers, Marblehead, Salem.—Hon. Samuel Cole, Republican, of Beverly, was born in Rutland, Vt., Dec. 15, 1856; educated in the public schools. Is a market gardener. On the school committee, 1882-94; president of the common council, 1895-6; Mayor of Beverly, 1901-2. A director of the savings and co-operative banks, and ex-president of the board of trade. Member of Liberty Lodge of Masons, of Amity Chapter and St. George commandery, also of Bass River Lodge of Odd Fellows and Roger Conant Council of Royal Arcanum, and of Golden Star Lodge of United Order of American Mechanics. In the House of Representatives, in 1897, on the committee on cities, clerk of cities, and on engrossed bills in 1898; and on ways and means in 1899. Chairman of drainage, and on cities, election laws and ways and means in the Senate of 1903.

Vote of district: Samuel Cole, Republican, 5,846; J. F. Donovan, Democrat, 3,048; S. Lovett, Prohibition, 165; J. F. Putnam, Socialist, 872.

Third District.—Essex, Gloucester, Hamilton, Ipswich, Manchester, Newbury, Newburyport, Rockport, Rowley, Wenham.—HON. HARRY C. FOSTER, Republican, of Gloucester, was born in Swampscott, Aug. 27, 1871; educated in Gloucester and Boston public and private schools. Civil engineer. Member of Tyrian Lodge of Masons, Business Men's association, Annisquam Yacht club, Commonwealth club; chairman of Republican City Committee 1898-01, inclusive; on Republican state committee in 1900-1. Member of House in 1898, serving on committees on roads and bridges. Chairman of committee on taxation, and on harbors and public lands and water supply in Senate of 1902; on harbor and public lands, insurance, liquor law, and public health (chairman) in the Senate of 1903.

Vote of district: A. L. Binley, Socialist, 788; Harry C. Foster, Republican, 5,078; F. E. McKenzie, Democrat, 1,768.

Fourth District.—Amesbury, Georgetown, Groveland, Haverhill, Merrimac, Salisbury, West Newbury.—HON. CARLETON F. HOW, Republican, of Haverhill, was born in that city, April 20, 1863; educated in the public schools with one year with the class of 1884, Harvard College. Was in the leather business, but now in life and accident insurance business. Member of executive committee of the Essx club, of the Middlesex club, and Haverhill Lodge of Elks. Member of the school committee, 1888-95, inclusive. In the House of 1898, clerk of the committee on banks and banking; on railroads in the House of 1900. Chairman of State House, and on military affairs and street railways in Senate of 1902; on public lighting, roads and bridges (chairman), rules, street railways in the Senate of 1903.

Vote of district: E. Bellefeuille, Socialist, 1,787; G. A. Hawkes, Prohibition, 447; Carleton F. How, Republican, 4,214; B. Sargent, Democrat, 1,821.

Fifth District.—Andover, Boxford, Lawrence, Methuen, North Andover, Topsfield.—HON ARCHIE N. FROST. Republican, of Lawrence, was born in that city, July 26, 1872; public schools, Brown University, 1894; Boston University Law School. Lawyer. Masons, Knights of Pythias, Odd Fellows. Chairman Republican City committee, 1901. Common council, 1898; Essex County bar, Essex County club. Clerk of roads and bridges in House, 1899; in 1900, clerk of parishes and religious societies, and of probate and insolvency; in 1901, House chairman of probate and insolvency, and on constitutional amendments and special on revision of Public Statutes. Chairman of bills in 3d reading and of mercantile affairs, and on insurance in Senate of 1902; on judiciary, bills in third reading (chairman), mercantile affairs (chairman) revision of corporation laws (chairman), and special investigating committee (chairman) on "Raymond bribery charges," 1903.

Vote of district: A. Cloutier, Democrat, 5,042; W. Fox, Prohibitionist, 145; Archie N. Frost, Republican, 5,686; J. Howard, Socialist Labor, N. P., 182; L. B. Talbot, Socialist, 613.

HAMPDEN COUNTY.

First District.—Brimfield, Holland, Monson, Palmer, Springfield, Wales, Wilbraham.—HON. HENRY F. SAMPSON, Republican, of Springfield, was born in Middlefield, May 12, 1835, but removed to Springfield at an early age; educated in the common and High schools of the city. Worked as grocery clerk until 1855, when he became connected with the freight department of the Connecticut River Railroad. In 1865 was made a passenger conductor and most of the time up to 1891 ran between Springfield, Mass., and Windsor, Vt. On the death of Mr. N. A. Leonard, President of Connecticut River Railroad, Mr. John Mulligan being chosen to fill the vacancy, he was promoted to the superintendency, which he held until 1893 when the road was sold to the Boston & Maine Railroad. In 1894 was elected to the Legislature as representative and served on the commit-

tee on railroads. In 1895 went back to railroading, taking the position of assistant superintendent on the Boston division which comprised the old Connecticut River Railroad, practically the same as he held in 1891, which he resigned in July, 1901. On committee on railroads in House of 1902. On railroads, roads and bridges, and water supply in Senate of 1903.

Vote of district: C. Rawbone, Socialist, 1463; F. R. Richmond, Democrat, 3200; Henry F. Sampson, Republican, 5413.

Second District.—Agawam, Chicopee, East Longmeadow, Granville, Hampden, Holyoke, Longmeadow, Ludlow, Montgomery, Southwick, Tolland, West Springfield, Westfield.—HON. THOMAS J. DILLON, Democrat, of Holyoke, was born in that city, April 20, 1869; educated in its parochial and High schools. Is a grocer and undertaker. President of the common council in 1892; member of the aldermen in 1893, and of the school committee in 1894-5-6. Past chancellor of Holyoke Council of Knights of Columbus; past chief ranger of North Star Court of Foresters; member of Hartford Lodge of Elks, and of Robert Emmet Literary Association. Member of the House in 1899, 1900-1, serving on the committees on education, elections and cities. On the committees on counties, liquor law, printing and bills in third reading in Senate of 1903.

Vote of district: H. C. Bliss, Republican, 4616; Thomas J. Dillon, Democrat, 5425; L. S. Oliver, Socialist, 767.

MIDDLESEX COUNTY.

First District.—Ashland, Framingham, Holliston, Hopkinton, Natick, Newton, Sherborn, Watertown, Weston.—HON. HENRY R. SKINNER, Republican, of Watertown was born in Foxboro, May 9, 1860; educated in the public schools and Brown University class of 1885. Is a lawyer. Member of the school committee in 1892-8, chairman 1895-8; of the board of selectmen in 1891; secretary of Republican town committee in 1894-9. Member of Pequossette lodge of Masons and Newton club. Member of the House of 1899, clerk of the committee, on election laws; on constitutional amendments and probate and insolvency in House of 1900. On federal relations (chairman), metropolitan affairs and taxation in the Senate of 1902; on judiciary, federal relations (chairman), fisheries and game (chairman), revision of corporation laws, and on bills in third reading in the Senate of 1903.

Vote of district: S. P. Annis, Socialist, 1021; E. C. Lewis, Prohibition, 249; J. E. Shea, Democrat, 4213, Henry R. Skinner, Republican, 5886.

Second District.—Wards 3, 4, 5, 6, 7, 8, 9, 10, 11 Cambridge.—HON. ALBERT S. APSEY, of Cambridge, Republican, was born in that city, Nov. 28, 1870, and was educated in the public schools, Harvard College, 1893, and Harvard Law School, 1895. Is a lawyer with offices in Cambridge and No. 5 Tremont street, Boston. Member of common council, 1895-6-7, being president in 1897. Member of Charity lodge of Masons, of Cambridge Republican city committee, of Economy club, of Citizens' trade association, Young Men's Republican club, Middlesex club, and many other social and political organizations. On committees on bills in third reading, and probate and insolvency in House of 1898; chairman of committee on bills in third reading, and on insurance in House of 1899; chairman of bills in third reading, and on manufactures in House of 1900; chairman of bills in third reading and on manufactures in 1901, and on special on revision of Public Statutes; also on the McKinley reception and Wolcott memorial committees in 1900 and 1901. Chairman of election laws, and on judiciary and railroads in Senate of 1902; on judiciary (chairman), probate and chancery, public lighting (chairman), joint special on supply and distribution of coal (chairman); special committee to investigate contempt proceedings of Senators Sullivan and Harrington (chairman); special committee to investigate charges of Geo. J. Raymond and others in Senate of 1903.

Third District.—Arlington, Belmont, Somerville.—HON. LEONARD B. CHANDLER, Republican, of Somerville, was born in Princeton, August 29,

1851; educated in the public schools. Is in the milk business. Member of the common council in 1893-4; of the aldermen in 1895-6. Member of John Abbott lodge of Masons and of Cœur de Lion commandery of Knights Templar. Past noble grand of Paul Revere lodge of Odd Fellows. In the House of 1897, on the committee on taxation; on public charitable institutions in 1898; and on agriculture and public charitable institutions in 1899. Chairman of counties and of parishes and religious societies, and on agriculture and public charitable institutions in Senate of 1902; on agriculture, metropolitan affairs, public charitable institutions (chairman), joint special on supply and distribution of coal, in the Senate of 1903.

Vote of district: C. A. Cashdollar, Socialist, 722; Leonard B. Chandler, Republican, 5508; R. L. Richardson, Democrat, 2354.

Fifth District.—Lexington, Lincoln, Marlborough, Sudbury, Waltham, Wayland, Winchester.—HON. OTIS M. GOVE, Republican, of Waltham, was born in Seabrook, N. H., May 3, 1851; educated in the public schools and Oak Grove Seminary of Vassalboro, Me. Was a photographer until 1883, when he retired. Treasurer of Republican city committee in 1891-8, inclusive. Member of board of aldermen in 1892-3. Past grand of Independent lodge of Odd Fellows and its treasurer in 1891-03, inclusive; member of Monitor lodge of Masons, Waltham royal arch chapter, and Gethsemane commandery of Knights Templar; also member of O. E. S. M. P. A., past patron of Electa chapter O. E. S. Member of Waltham savings bank corporation. In the House of 1897-8, serving on the committees on railroads and banks and banking. On federal relations, railroads and State House (chairman) in the Senate of 1903.

Vote of district: J. J. Foley, Democrat, 3623; Otis M. Gove, Republican, 6793.

Sixth District.—Acton, Ashby, Ayer, Bedford, Billerica, Boxborough, Burlington, Carlisle, Concord, Dunstable, Groton, Hudson, Littleton, Wards 5 and 9 Lowell, Maynard, Pepperell, Reading, Shirley, Stow, Tewksbury, Townsend, Tyngsborough, Westford, Wilmington.—HON. HERBERT E. FLETCHER, Republican, of Westford, was born in that town, May 10, 1862; educated in its public schools and Westford Academy. Is a dealer in granite and a general contractor. Member of Republican town committee 1893-4-5-6-7-8, chairman 1899-1900-1-2-3; trustee Middlesex North Agricultural Society. Trustee of Westford Academy. Masons, 32 degree; Knights Templar. On committee on street railways in House of 1900. On street railways (chairman), engrossed bills, and mercantile affairs in Senate of 1901; on drainage and mercantile affairs; chairman of street railways, and on the joint special on so much of the Governor's message as relates to street railways in Senate of 1902; on revision of corporation laws, street railways (chairman) taxation, in the Senate of 1903.

Vote of district: Q. Adams, Prohibition, 217; Herbert E. Fletcher, Republican, 5371; B. Staveley, Socialist, 502; H. F. Tarbell, Democrat, 3656.

Seventh District.—Chelmsford, Dracut, Wards 1, 2, 3, 4, 6, 7, 8, Lowell.—HON. JAMES H. MCKINLEY, Republican, of Lowell, was born in that city, May 21, 1866, and was educated in its public schools. Is in the grocery and hay and grain business. Member of Lowell lodge No. 22 of A. O. U. W. of No. 78 camp of Sons of Veterans and of Highland council of Royal Arcanum. Member of board of overseers of the poor in 1896-7-8-9. In the House of Representatives in 1900-1, serving on the committees on manufactures and libraries. Chairman of counties, and on engrossed bills, constitutional amendments, and prisons in 1903.

Vote of district: E. T. Adams, Democrat, 5090; D. T. Blessington, Socialist, 436; F. Day, Prohibition, 136; James H. McKinley, Republican, 5368.

Middlesex-Essex.—Ward 6 Lynn, Lynnfield, Middleton, Peabody, Saugus in Essex; North Reading, Stoneham, Wakefield, Woburn in Middlesex.—HON. FRANCIS H. APPLETON, Republican, of Peabody, was born in Boston, June 17, 1847; educated in schools of Salem, Boston, Newton, five years at St. Paul's at Concord, N. H., of which he is now a trustee and ex-

president of their alumni association; and Harvard University, class of 1869. In 1873-6 he was curator of Bussey Agricultural Institute of Harvard, and has always been actively interested in promoting the agricultural interests of the state. He has been an officer of several agricultural and horticultural societies; a member of the State Board of Agriculture, a trustee of the Massachusetts Agricultural College, and the Hatch Experiment Station; ex-president of Massachusetts S. A. R., and ex-member of its national executive committee; trustee of Peabody Academy of Science and Essex Institute of Salem; past trustee and president of Peabody Institute; and president of Perkins' Institution for the Blind at South Boston. In the House in 1891, serving on the committees on education and woman suffrage (clerk), and in 1892 on cities and boards and commissions (special). He was on the staff of Gov. Wolcott. An officer of the First Corps of Cadets for twenty-one years, and he is now president of their Veteran Association. Past president of the Republican club of Massachusetts and delegate to the national Republican convention in 1892. On the committees on agriculture (chairman), libraries (chairman) and taxation in the Senate of 1903.

Vote of district: Francis H. Appleton, Republican, 5333; J. H. Greenhalge, Socialist, 954; G. W. Killorin, Democrat, 3805; P. Neilson, Socialist Labor, 319; H. A. Smith, Prohibition, 232.

NORFOLK COUNTY.

First District.—Braintree, Canton, Holbrook, Hyde Park, Milton, Quincy, Randolph, Weymouth.—HON. ALBERT A. BRACKETT, Republican, of Milton, was born in Quincy, December 5, 1850; educated in the public schools. Was a bank clerk for a short time, but has been in the leather business for thirty-five years; also interested in the granite business. Has been a member of the board of selectmen for eight years, and chairman in 1901-2. Pastmaster of Rural lodge of Masons and member of Joseph Warren commandery of Knights Templar. Member of the House in 1888, serving on the committee on mercantile affairs. Chairman of engrossed bills, and on labor, prisons and towns in the Senate of 1903.

Vote of district: Albert A. Brackett, Republican, 5890; E. C. Jenney, Democrat, 3376; W. M. Packard, Socialist, 1907.

Second District.—Avon, Bellingham, Brookline, Dedham, Dover, Foxborough, Franklin, Medfield, Medway, Millis, Needham, Norfolk, Norwood, Sharon, Stoughton, Walpole, Wellesley, Westwood, Wrentham.—HON. ALBION F. BEMIS, Republican, of Foxborough, was born in Brookfield, July 19, 1856; educated in the Springfield High school and Amherst College class of 1880. Is a manufacturer of straw goods. Member of St. Albans lodge of Masons, of Keystone chapter, of Bristol commandery of Knights Templar, thirty-second degree; of Aleppo temple of Mystic Shrine; of Boston Athletic association; of Foxborough Grange of Patrons of Husbandry, and of Victory lodge of Knights of Honor. On the committee on manufactures in the House of 1901; House chairman of federal relations and clerk of public lighting in 1902; chairman of constitutional amendments and parishes and religious societies, and on public lighting, and metropolitan affairs, 1903.

Vote of district: Albion F. Bemis, Republican, 5277; D. W. Higgins, Socialist, 940; O. Howes, Democrat, 3673.

PLYMOUTH COUNTY.

First District.—Abington, Carver, Cohasset, Duxbury, East Bridgewater, Halifax, Hanover, Hanson, Hingham, Hull, Kingston, Marshfield, Norwell, Pembroke, Plymouth, Plympton, Rockland, Scituate, Whitman.—HON. ELISHA T. HARVELL, Republican of Rockland, was born in the town of (South) Weymouth, December 19, 1842; educated in the public schools. Served in the War of the Rebellion in 43d and 60th regiments, being mustered out as sergeant. Member of Hartstuff post No. 74, G. A. R.; and of the national council of administration, 1901-2; Q. M. of department of

Massachusetts, G. A. R.; trustee of Soldiers' Home in Chelsea. Has been a prominent shoe manufacturer twenty years. President of the Rockland savings bank and director of the Rockland national bank; water commissioner of Rockland and Abington (chairman); director of Hingham Mutual Fire Insurance company; director of Howland pulp company; president of Rockland webbing company; treasurer of Rockland welting company. Member of the Ancient and Honorable Artillery Company. Member of Hatherly lodge of Odd Fellows. Member of the House of Representatives in the House of 1899, serving on the committee on banks and banking. Chairman of that committee, and on labor and ways and means in the Senate of 1902; chairman of the committees on labor and ways and means, and on military affairs in the Senate of 1903.

Vote of districts: C. B. Drew, Socialist, 1808; Elisha T. Harveli, Republican, 3929; E. G. Knight, Prohibition, 168; Andrew Shanahan, Democrat, 1338.

Second District.—Bridgewater, Brockton, Lakeville, Marion, Mattapoisett, Middleboro, Rochester, Wareham, West Bridgewater.—HON. DAVID G. PRATT, Republican, of Middleboro, was born in Boston, November 7, 1848; educated in private schools and Phillips Exeter Academy class of 1866. In the mercantile business until he retired in 1886. Town electric light commissioner 1894-5; treasurer, secretary and trustee of the Pratt Free School of North Middleboro. Member Joseph Warren lodge Masons, of Boston commandery Knights Templar; and of Middlesex club; trustee of Middleboro public library, and of Middleboro savings bank. Member of the House in 1897, serving on the committee on water supply; on the same and on printing in the House of 1898. Chairman of water supply, and on drainage, parishes and religious societies and towns in the Senate of 1902; on fisheries and game, insurance, public health, revision of corporation laws, water supply (chairman) in the Senate of 1903.

Vote of district: C. S. Beals, Socialist, 2923; T. Hogan, Democrat, 1593; David G. Pratt, Republican, 4060.

SUFFOLK COUNTY.

First District.—Ward 1, Boston, Chelsea, Revere, Winthrop.—HON. A. DUDLEY BAGLEY, Republican, of (East) Boston was born in Birmingham, England, February 27, 1869, but has lived in Boston for 31 years, and was educated in its public and commercial schools. Has been a grocer, but is now in real estate and insurance business. Member of the Republican city committee in 1895-6. Member of the common council in 1897-8-9, serving on the committees on fire department, water department, schools, streets, of the House in 1900 serving on the committee on metropolitan affairs; same position in 1901; on constitutional amendments (clerk) and metropolitan affairs; in 1902; on fisheries and game, harbors and public lands, mercantile affairs and printing (chairman) in 1903.

Vote of district: A. Dudley Bagley, Republican, 6136; G. W. Bond, Democrat, 2919; J. Spero, Socialist, 1271.

Second District.—Wards 3, 4, 5 Boston; Wards 1, 2 Cambridge.—HON. ARTHUR HARRINGTON, Democrat of Boston, born there July 15, 1878; Hopkinson School, Harvard College, Harvard Law School. Lawyer. Secretary of Democratic city committee, 1900. House of 1900-1, clerk of committee on taxation, on constitutional amendments, probate and chancery and revision of Public Statutes. On judiciary, bills in 3d reading and taxation in the Senate of 1903.

Vote of district: W. P. Bryant, Republican, 2021; J. T. Galvin, Socialist, 1781; Arthur Harrington, Democrat, 4194.

Third District.—Wards 2, 6, 8 Boston.—HON. HENRY S. FITZGERALD, Democrat, of Boston, was born in that city, October 24, 1875; educated in its public schools. Served in Boston common council in 1901. Is in the fire insurance business. On the committees on prisons, public service and State House in the Senate of 1902; on cities, education, State House, in the Senate of 1903.

Vote of district: J. J. Dennison, Republican, 1847; Henry S. Fitzgerald, Democrat, 5507; A. Segal, Socialist, 1097.

Fourth District.—Wards 7, 9, 17, Boston.—HON. WILLIAM T. A. FITZGERALD, Democrat, born in Boston, Dec. 10, 1871; English High school, 1887; Boston University Law School, 1897. Lawyer. Common council, 1897. Past grand of K. of C.; Catholic Union. President of Democratic city committees; vice-president of charitable Irish society. On committee on metroplitan affairs, 1898, and special on dedication of Massachusetts monument at Antietam; on metropolitan affairs in 1899; same in 1900; monitor in 1899-1900; on libraries, liquor law, street railways, and special on revision of Public Statutes in Senate of 1901; on liquor law, rules, street railways and joint special on Governor's message on street railways, in the Senate of 1902; on judiciary, public charitable institutions, rules, street railways and special on investigation of charges of George J. Raymond and others in Senate of 1903.

Vote of district: William T. A. Fitzgerald, Democrat, 5141; P. Mahoney, Socialist, 1288; E. M. Sawyer, Republican, 1642.

Fifth District.—Wards 10 12, 18 Boston.—HON. CHARLES S. CLERKE, Republican of Boston, was born in Falmouth, January 10, 1850; public schools. Enlisted June 1, 1864, in Co. A, 5th regiment, and later in 92d New York; mustered out December 1, 1864; Member of Dahlgren Post of G. A. R., and commander in 1895; delegate to national encampment in 1903. Wholesale tobacco and cigar business; member of Joseph Warren lodge of Masons; in House of 1898-9, on committees on metropolitan affairs, libraries and mercantile affairs. Chairman of military affairs, and on harbors and public lands, and public health in Senate of 1903.

Vote of district: Charles S. Clerke, Republican, 4372; D. J. Curley, Democrat, 3922; S. Pillar, Socialist, 700.

Sixth District.—Wards 13, 14, 15, Boston.—HON. MICHAEL J. SULLIVAN, Democrat, was born in Boston, October 23, 1870; public schools. Has been professional base ball player on principal League clubs, pitching for the New Yorks the year they won the championship. Boston University Law School. Lawyer. Member of Mosquito fleet yacht club, of Tremont conclave of Independent Order of Heptasophs, of Clan-na-gael, of Division 13 A. O. H., and past grand knight of Robert Fulton council of Knights of Columbus, and of City Point Catholic association. On committee on metropolitan affairs in House of 1899. On the committees on constitutional amendments, mercantile affairs, and taxation in the Senate of 1902; on bills in the third reading, mercantile affairs, probate and chancery (chairman), in the Senate of 1903.

Vote of district: J. P. Neth, Republican, 1535; A. Steig, Socialist, 1479; Michael J. Sullivan, Democrat, 6458.

Seventh District.—Wards 16, 20, 24 Boston.—HON. FREDERIC S. GORE, Democrat, was born in (South) Boston, April 15, 1862; educated in the public schools. Is a contractor. Member of the common council in 1892. Member Adelphi lodge of Masons and St. Omer commandery, Massachusetts Consistory and Aleppo Temple of Mystic Shrine; also of Bethesda lodge of Odd Fellows, of Bay State lodge Independent Order of Heptasophs, Mt. Washington lodge of A. O. U. W., of Welcome council of Home Circle; Dorchester Gentlemen's driving club, Gentlemen's driving club of Boston and Columbia and Beverly yacht clubs. On the committees on engrossed bills, drainage, public service, and the "coal investigation" in the Senate of 1903.

Vote of district: Frederic S. Gore, Democrat, 7011; G. B. Pierce, Republican, 6384; T. Sheehan, Socialist, 952.

Eighth District.—Wards *21, 22, 23 Boston.*—HON. EDWARD SEAVER, of Boston, Democrat, was born in that city (Roxbury), June 3, 1849; educated in its public schools. Up to 1889 he was engaged in the grocery business, but since then has been engaged in the real estate business. Member of Lafayette lodge of Masons, of Mount Vernon chapter and of De Molay commandery of Knights Templar; trustee of Roxbury lodge of

Odd Fellows. On committees on banks and banking, harbors and public lands, labor, and State House in Senate of 1901; on banks and banking, fisheries and game, and metropolitan affairs in the Senate of 1902; on banks and banking, counties, metropolitan affairs, in the Senate of 1903.

Vote of district: R. F. Andrews, Jr., Republican, 5295; J. A. McIsaac, Socialist, 1030; G. W. Pierce, Prohibition, 136; Edward Seaver, Democrat, 6737.

Ninth District.—Wards 11, 19, 25 Boston.—HON. PERLIE A. DYAR, Republican, of Boston, was born in Lynn, March 26, 1857; educated in the schools of Cambridge. New England representative of the Continental Filter Company. Active and prominent in military matters for many years. Captain of Co. C, 1st infantry, and then major in the same regiment; major of the 1st Heavy Artillery in the Spanish American war; member of the Ancient and Honorable Artillery Company, The Old Guard and The Naval and Military Order of the Spanish American War, Sons of the American Revolution, Society of Colonial Wars. In common council in 1889 and 1890 and an alderman in 1895-6-7-8-1901, (chairman 1897-8). In the House in 1891-2, serving on the committees on military affairs and railroads, respectively. Chairman of military affairs, and on cities and election laws in the Senate of 1902; on banks and banking, cities (chairman), liquor law (chairman), military affairs, in the Senate of 1903.

Vote of district: W. W. Clarke, Democrat, 4801; Perlie A. Dyar, Republican, 5162; T. Hooper, Socialist, 1028.

WORCESTER COUNTY.

First District.—Wards 5, 6, 7, 8 Worcester.—HON. FRANK M. HEATH, Republican of Worcester, was born in Nashua, N. H., September 8, 1852; educated in its public and private schools. Is a dealer in painters' supplies and lubricating oils. Member of the Worcester common council in 1897-8-9-1900, serving on the committees on finance, claims and street lighting. Director of Worcester free public library. Member of Montacute lodge of Masons, Eureka royal arch chapter and Worcester county commandery of Knights Templar; also of Ridgely lodge of Odd Fellows. In the House in 1901-2, serving on the committee on railroads. On the committees on insurance (chairman), mercantile affairs, and State House in the Senate of 1903.

Vote of district: J. Croinin, Socialist, 772; Frank M. Heath, Republican, 6486; J. J. Power, Democrat, 4157.

Second District.—Berlin, Bolton, Boylston, Clinton, Harvard, Holden, Lancaster, Sterling, West Boylston, Wards 1, 2, 3 Worcester.—HON. JOHN P. MUNROE, Republican, of Worcester, born in Concord, N. H., June 28, 1850; public schools. Telegrapher, newspaper work, 1872-98; life insurance agent Masons, Knights Templar, Massachusetts consistory, Odd Fellows, Elks. On committee on street railways in House of 1899; on railroads in House of 1900. Chairman of insurance, and on libraries and railroads in the Senate of 1902; chairman of public service and chairman of railroads, and on cities and libraries, in the Senate of 1903.

Vote of district: T. P. Abbott, Socialist, 730; B. W. Childs, Democrat, 3445; E. Erikzen, Prohibition, 173; John P. Munroe, Republican, 4957.

Third District.—Ashburnham, Athol, Fitchburg, Gardner, Leominster, Lunenburg, Royalston, Westminster, Winchendon.—HON. GEORGE R. WALLACE, Republican, of Fitchburg, was born in that city, June 20, 1859; educated in the public schools and the Massachusetts Institute of Technology. Is a paper manufacturer. On the committees on ways and means, libraries and taxation (chairman.)

Vote of district: A. F. Green, Socialist, 1539; J. Shea, Democrat, 2327; George R. Wallace, Republican, 5589.

Fourth District.—Barre, Brookfield, Charlton, Dana, Dudley, Hardwick, Hubbardston, Leicester, New Braintree, North Brookfield, Oakham, Paxton, Petersham, Phillipston, Princeton, Rutland, Southbridge, Spencer, Sturbridge, Templeton, Warren, Webster, West Brookfield.—HON. GEO.

K. TUFTS, Republican, of New Braintree was born there October 17, 1841; educated in the public schools, Williston Seminary and Yale College class of 1863. Is a merchant. Member of Hayden lodge of Masons. Member of the House of Representatives in 1884 and 1890, serving on the committees on taxation and finance. Town clerk and school committee 35 years; postmaster 34 years; selectman. Has written two histories of his native town; delivered the historical address at its 150th anniversary, June, 1901. Yale College conferred on him the honorary degree of Master of Arts in 1898. On the committees on education (chairman), agriculture, public service and taxation in the Senate of 1902; on education (chairman), street railways, water supply, in the Senate of 1903.

Vote of district: D. G. Hitchcock, Socialist, 450; E. D. Marchesseault, Democrat, 3862; George K. Tufts, Republican, 3909.

District No. 5.—Auburn, Blackstone, Douglas, Grafton, Hopedale, Mendon, Milford, Millbury, Northborough, Northbridge, Oxford, Shrewsbury, Southborough, Sutton, Upton, Uxbridge, Westborough.—HON. EDWARD L. OSGOOD, Republican of Hopedale was born in Fryeburg, Me., August 6, 1844; educated in Fryeburg Academy, Boston Latin School, and Brown University, class of 1867. From 1867 to 1878 was cashier for Drexel, Harjes & Co., bankers, Paris, Fance; member of the firm of J. R. Osgood & Co., publishers, Boston, 1880-6; treasurer of the Hopedale Elastic Fabric Co., 1886-91; and since then has retired from active business. Trustee of Parents' Educational Association for Deaf Children, and trustee of Bancroft Memorial Library. Member of many social clubs, including the Algonquin, Country, Papyrus, Oakley Country, University Club of Boston, Boston Press Club, and Sons of Colonial Wars; also of Home Market Club and Republican Club of Massachusetts. In the House of 1901-2, serving on the committees on ways and means and State House. On the committees on banks and banking (chairman), ways and means, and election laws in the Senate of 1903.

Vote of district: B. W. Morse, Socialist, 500; Edward L. Osgood, Republican, 4087; E. H. Taft, Prohibition, 236; S. B. Taft, Democrat, 3553.

COMPOSITE DISTRICTS.

Berkshire District.—Adams, Cheshire, Clarksburg, Dalton, Florida, Hancock, Hinsdale, Lanesborough, New Ashford, North Adams, Peru, Pittsfield, Savoy, Williamston, Windsor.—HON. WILLIAM H. MACINNIS, Democrat of Pittsfield, was born in Cape Breton, Nova Scotia, November 22, 1861; educated in the public schools. Is a cloak and suit buyer. Member of Mystic lodge of Masons of Onota council of Royal Arcanum, and of Elm lodge, New England Order of Protection. On the committees on labor, parishes and religious societies and towns in the Senate of 1903.

Vote of district: C. H. Bentley, Prohibition, 204; A. E. Hall, Republican, 4513; William H. MacInnis, Democrat, 4552; H. Volkman, Socialist, 383.

Berkshire-Hampshire District.—Alford, Becket, Egremont, Great Barrington, Lee, Lenox, Monterey, Mount Washington, New Marlboro, Otis, Richmond, Sandisfield, Sheffield, Stockbridge, Tyringham, Washington, West Stockbridge, Berkshire county; Chesterfield, Cummington, Easthampton, Goshen, Hadley, Southampton, Westhampton, Williamsburg, Worthington, Hampshire county; Blandford, Chester, Russell, Hampden county.—HON. HENRY E. GAYLORD, Republican, of South Hadley (Falls) was born in that town, June 5, 1846; educated in the public schools and Hudson River Institute of Claverack, N. Y. Clerk in store and postoffice at South Hadley Falls until 1870, then in the grocery and provision business in Easthampton till 1872, and since then in the coal and wood business in South Hadley Falls and Holyoke. Assessor in 1885-6-7; selectman in 1886-7 (chairman); water commissioner 1877-1901 (chairman last six years.) Is a thirty-second degree Mason, being member of Mt. Holyoke lodge, Mt. Holyoke chapter, Holyoke council and Springfield commandery of Knights Templar. Director of the Parsons and Valley paper companies, and of City National Bank and a trustee and member of finance

committee of Mechanics savings bank, all of Holyoke; president of South Hadley Falls electric light company. In the House in 1895 and 1898, serving on the committees on public charitable institutions and roads and bridges, respectively. Chairman of harbors and public lands and of libraries, and on public lighting in the Senate of 1902; on harbors and public lands (chairman), public lighting, rules, in the Senate of 1903.

Vote of district: Henry E. Gaylord, Republican, 4756; A. E. Steele, Prohibition, 331; G. S. Whitbeck, Democrat, 3180.

Cape District.—Barnstable, Bourne, Brewster, Chatham, Dennis, Eastham, Falmouth, Harwich, Mashpee, Orleans, Provincetown, Sandwich, Truro, Wellfleet, Yarmouth in Barnstable county; Chilmark, Cottage City, Edgartown, Gay Head, Gosnold, Tisbury, West Tisbury in Dukes county; and Nantucket.—HON. WILLIAM A. NYE., Republican, of Bourne, was born in Sandwich, May 26, 1850; educated in the public schools. Is an iron founder, and engaged in the life insurance business. Member of Dewitt Clinton lodge of Masons and of Sutton commandery of Knights Templar. Chairman of the committee on drainage, and on federal relations and ways and means in the Senate of 1902; chairman of election laws, and on ways and means, federal relations, probate and chancery, and public charitable institutions in the Senate of 1903.

Vote of district: William A. Nye, Republican, 3108; L. K. Paine, Democrat, 872; W. D. Wilkinson, Prohibition, 211.

Franklin-Hampshire.—Ashfield, Bernardston, Buckland, Charlemont, Colrain, Conway, Deerfield, Erving, Gill, Greenfield, Hawley, Heath, Leverett, Leyden, Monroe, Montague, New Salem, Northfield, Orange, Rowe, Shelburne, Shutesbury, Sunderland, Warwick, Wendell, Whatley in Franklin; Amherst, Belchertown, Enfield, Granby, Greenwich, Pelham, Prescott, Ware in Hampshire.—HON. HERBERT NEWELL, Republican, of Shelburne (Falls) was born in Whitingham, Vt., April 2, 1855; educated in the public schools and Williston Seminary, Easthampton, in the class of 1876. Is a hardware merchant. Past grand of Alethian lodge of Odd Fellows, past chief patriarch of Alethian encampment, colonel of third regiment of patriarchs militant. Member of Mountain lodge of Masons, and of Connecticut commandery of Knights Templar. In the House in 1895, serving as clerk of the committee on taxation. Member of school board, 1899-1902; clerk of Shelburne Falls Savings Bank since 1882; vice-president of Shelburne Falls National Bank since 1893; trustee of Arms Academy since 1899; director of Shelburne Falls and Colrain Street Railway; treasurer of Covill Aqueduct Company of Shelburne Falls. On the committees on agriculture, constitutional amendments and prisons (chairman).

Vote of district: W. A. Davenport, Democrat, 3772; T. H. Dunham, Socialist, 363; Herbert Newell, Republican, 4331.

THE CHAPLAIN AND CLERKS.

REV. EDMUND DOWSE, the chaplain, was born in Sherborn, Mass., Sept. 17, 1813; graduated at Amherst College in 1836; was ordained and installed pastor of Pilgrim church, Sherborn, his native town, in 1838, and is still the only acting pastor. Was a member of the Massachusetts Senate in 1869 and 1870; was chosen chaplain of the Senate in 1880, and has been re-elected each succeeding year up to the present time.

HENRY DINGLEY COOLIDGE, of Concord, the clerk, was born in Chelsea, Mass., August 26, 1858; was educated in the public schools; spent several years in mercantile business. Upon the death of the venerable Hon. Stephen N. Gifford, clerk of the Senate, in May, 1886, and the election of his assistant, E. H. Clapp, as his successor, Mr. Coolidge was appointed by the latter as his assistant. He held this position in 1887 and 1888, and was unanimously elected clerk in 1889, Mr. Clapp having removed from the state. He has been unanimously re-elected each year since.

WILLIAM H. SANGER, assistant clerk, was born in Louisville, Ky., March 12, 1862, his parents removing to Boston in 1866; attended public schools

of Boston and Hyde Park, graduating from High school of latter in 1880. After graduation did "suburban" work for Boston Journal until 1889, when he was appointed to present position. Resigning his connection with the Journal in 1888, took charge of New England correspondence of New York Sun, and held that position until 1894.

L. A. TURNER of Quincy, clerical assistant, was born August 30, 1872, in Norwich, Vt. Educated in Thetford Academy at Thetford, Vt. He has been with the General Electric Company, Postal Telegraph-Cable Company, and the Boston and Maine Railroad Company for the past ten years. Appointed to this position, Jan. 1, 1903.

THE HOUSE OF REPRESENTATIVES.

THE SPEAKER

HON. JAMES J. MYERS, Republican, of Cambridge, representing the First Middlesex district, embracing Ward one of that city, was born near Frewsburg, N. Y., where his grandparents on both sides were among the pioneer settlers. On his father's side they were the old Mohawk Dutch stock of Myers and Van Valkenburgh; and on his mother's, the New England stock of Tracy and Stevens. He still owns the farm where he was born, and it has been in the family ever since, it was bought by his grandfather of the Holland Land company early in the century. While fitting for college, he engaged more or less in lumbering business, for several years on the Alleghany and Ohio rivers. Graduated at Harvard, 1869; at Harvard Law School, 1872. While in law school taught mathematics one year in Harvard College. Spent one year in Europe, and one year in a law office in New York city before beginning practice in Boston. In the fall of 1874, with J. B. Warner, of Cambridge, formed the partnership of Myers & Warner, and has ever since been engaged in the practice of the law in Boston, residing in Cambridge. President for one year of the Library Hall association, of Cambridge. For two years president of the Colonial club, of Cambridge; member of the University club, Union club, St. Botolph club and Merchants' club, of Boston; also of Middlesex club, Massachusetts Republican club, the Massachusetts Reform club, the Cambridge club, Oakley Country Club, of Cambridge, and the Cambridge Citizens' Trade association; also member of the Century association, the University club, and the Zeta Psi club, of New York; Masons; for several years treasurer of the Cambridge branch of the Indian Rights association and for some years member of the executive committee of the Cambridge Civil Service Reform association. Member of committees on probate and insolvency, elections and rules, and on recess committee on revision of corporation laws, in House of 1893; House chairman of special committee on revision of corporation laws, rules and judiciary, 1894; House chairman of committee on judiciary and on rules, 1895; same position in House of 1896-7-8-9; also on the special committee on the reception to Pres. McKinley in 1899. Elected Speaker of the House in 1900, 1901, 1902 by practically unanimous votes. Chairman of the committee on rules, *ex officio*, and House chairman in 1901 on the joint special committee on the revision of the Public Statutes; House chairman of rules in 1902; same position in 1903.

Vote of district: James J. Myers, Republican, 1,257; G. A. Perkins, Democrat, 853.

BARNSTABLE COUNTY.

District No. 1.—Barnstable, Bourne, Falmouth, Mashpee, Sandwich.

—THOMAS PATTISON, Republican Citizens, of Barnstable, was born in

London, England, Jan. 20, 1854; educated in the public schools. Followed the sea for 20 years, and is a retired master mariner. Moderator of town meetings for ten years, and has served on many important town committees. Member of Sutton commandery of Knights Templar and of Aleppo Temple of Mystic Shrine; great guard of the wigwam of the Improved Order of Red Men; past noble grand of Odd Fellows; past chancellor commander of Knights of Pythias. On the committees on harbors and public lands and labor in the House of 1903.

Vote of district: C. S. Burgess, Citizens, 189; H. L. Chipman, Prohibition, 31; C. L. Gifford, Republican Ind., N. P., 536; G. T. McLaughlin, Democrat, 534; Thomas Pattison, Republican Citizens N. P., 718.

District No. 2.—Chatham, Dennis, Harwich, Yarmouth.—HEMAN A. HARDING, Republican, of Chatham, was born in that town, Feb. 6, 1871; educated in the Chatham High school, Nichols Latin school, of Lewiston, Me., and Boston University for one year, graduating from Harvard college in 1896, and from Harvard Law school in 1898. Hotel clerk in the summer, of 1892-8; chairman of school board, 1897-9; secretary of selectmen, assessors and overseers of the poor, 1899; chairman of same, 1900; hotel manager, 1900; trustee and vice-president of Eldridge Public Library, 1896, to present; chairman of Town of Chatham Sinking Fund commission, 1899, to present; director of Chatham Branch railroad, 1899, to present. Junior deacon of St. Martin's lodge of Masons. Lawyer since 1898. On the committee on ways and means in the House of 1903.

Vote of district: Heman A. Harding, Republican, 661; all others, none.

District No. 3.—Brewster, Eastham, Orleans, Provincetown, Truro, Wellfleet.—ISAIAH H. HORTON, Republican, of Eastham, was born in Wellfleet, Nov. 14, 1835; educated in the public schools, Orleans and Woburn academies. In his younger days he followed the sea, and at 21 commanded an oyster schooner, running between Norfolk and Boston. Later he engaged in the weir business on land, subsequently going into the cultivation of asparagus. Selectman in 1873, and then selectman, assessor and overseer of the poor in 1893, serving as chairman, and as such always showing a surplus in the treasury of the town at the end of each year; board of health. Attorney of Eastham on the agreement with the railroad, the state and Wellfleet as to a road of Eastham to South Wellfleet. Member of Adams lodge of Masons, of Wellfleet, of Home Circle, and of Longfellow council of North Eastham. After an illness of several months, he passed away at the home of his son, at Reading, June 27. On the committees on labor and towns in the House of 1903.

Vote of district: G. L. Chandler, Democrat, 199; Isaiah H. Horton, Republican, 504.

BERKSHIRE COUNTY.

District No. 1.—Clarksburg, North Adams.—WILLIAM F. BARRINGTON, Democrat, of North Adams, was born there April 15, 1877; public schools, Drury Academy, 1896. Lawyer. Knights of Columbus. On committees on constitutional amendments and insurance in House of 1902; on same in 1903.

C. BURR GOODRICH, Republican, of North Adams, was born there, Jan. 13, 1875; educated in the public schools, Williams college, class of 1897, and was two years in the Harvard Law school. Is a lawyer. On the committee on education in the House of 1902, on banks and banking and education in the House of 1903.

Vote of district: William F. Barrington, Democrat, 1,382; C. Burr Goodrich, Republican, 1,481; W. A. Henry, Democrat, 876; W. H. Woodhead, Republican, 1,138.

District No. 2.—Dalton, Hancock, Lanesboro, New Ashford, Williamstown.—JOHN D. GARDNER, Republican, of Hancock, was born in Stephentown, N. Y., April 19, 1860; educated in the district schools, Wyomanock

seminary and the Troy (N. Y.) Business college. Is a lawyer. On the committees on pay roll and drainage in the House of 1903.

Vote of district: D. C. Daly, Democrat, 512; John D. Gardner, Republican, 737.

District No. 3.—Adams, Cheshire, Florida, Savoy, Windsor.—ALVIN A. SHAW, Republican, of (East) Windsor, was born in Cummington, Nov. 17, 1857; educated in the public schools. Has been a shoemaker and butcher, and is now a farmer.. Selectman, 1893-4, chairman of selectmen, overseers of the poor and board of health, 1895-6-7-8-, 1902-3; deputy sheriff since 1896; auctioneer for last 15 years. Past master workman of East Windsor lodge, No. 173, of Ancient Order of United Workmen. On the committees on agriculture and labor in the House of 1903.

Vote of district: F. L. Ernst, Socialist, 340; H. A. Ford, Democrat, 537; Alvin A. Shaw, Republican, 784.

District No. 4.—Pittsfield.—WILLIAM A. BURNS, Republican, of Pittsfield, was born in Enfield, Conn., Jan. 9, 1875; educated in Pittsfield public schools, Williams college, in the class of 1897, and in Harvard Law school, in the class of 1900; admitted to Massachusetts Bar, 1900. Is an attorney-at-law. Member of Crescent lodge of Masons, senior steward in 1901-2, junior deacon in 1902-3. On the committee on engrossed bills and public service in the House of 1903.

WILLIAM A. FAHEY, Democrat, of Pittsfield, was born in that city, July 26, 1875; educated in its public schools. Clerk in the retail shoe business. Treasurer and past president of F. M. T. A.; member of division 12, A. O. H.; and past president of Clerks' Protective Organization. On the committee on fisheries and game in the House of 1903.

Vote of district: William A. Burns, Republican, 1,674; J. Churchill, Democrat, 1,560; B. Clow, People's Party, 314; William A. Fahey, Democrat, 1,837; E. S. Lyman, Prohibition, 25; H. S. Russell, Republican, 1,512.

District No. 5.—Becket, Hinsdale, Lenox, Peru, Richmond, Washington, West Stockbridge.—JOHN M. JOHNSON, Democrat, of Lenox, was born there March 15, 1868; educated in the public schools. Is a carpenter. Member of Democratic town committee for eight years; selectmen and overseers of poor, 1903. On the committtes on parishes and religious societies, and towns in the House of 1903.

Vote of district: F. J Barrett, Republican, 482; John M. Johnson, Democrat, 662.

District No. 6.—Lee, New Marlborough, Otis, Sandisfield, Stockbridge, Tyringham.—CHARLES A. CLAFLIN, Democrat, of Sandisfield, was born in that town, Dec. 8, 1843; educated in its public schools, the Connecticut Literary Institute of Suffield in the class of 1861. Has been teacher, and is in the insurance business, and is also deputy sheriff. For over 38 years was on the school committee, being chairman of the board most of the time. Has served many terms as selectman, being chairman of the board, and also as assessor. Was a member of the House in 1885, serving on the committee on roads and bridges. Clerk of the same committee in the House of 1903.

Vote of district: Charles A. Claflin, Democrat, 346; H. C. Phelps, Republican, 494.

District No 7.—Alford, Egremont, Great Barrington, Monterey, Mt. Washington, Sheffield.—CHARLES GIDDINGS, Democrat, of Great Barrington, was born in that town (Housatonic) May 10, 1867; educated in the public schools of Great Barrington, Williams college in the class of and the law school of New York University in the class of 1891. Was in journalism until 1893, and has practiced law since then. Member of Mystic lodge of Masons, of Pittsfield, and of the Delta Upsilon and Phi Delta Phi college fraternities. Chairman of school committee of Great Barrington. Member of the House in 1894, serving on the committee on probate and insolvency, on the committees on judiciary, and bills in the third reading in the House of 1903.

Vote of district: Charles Giddings, Democrat, 1,001; J. P. Pomeroy, Republican, 653.

BRISTOL COUNTY.

District No. 1.—Attleborough, North Attleborough, Norton, Rehoboth, Seekonk.—ADIN B. HORTON, Republican, of Rehoboth, was born there, Nov. 7, 1855; educated in the public schools. Is a merchant. Has been town treasurer since 1873. On the committee on agriculture, and clerk of parishes and religious societies in the House of 1903.

THOMAS W. WILLIAMS, Republican, of Attleborough, was born in R. I., Sept. 15, 1865; educated in public schools of Providence. Connected with the Providence Journal and Bulletin since 1879. Clerk of committee on banks and banking in House of 1901 and 1902, clerk of railroads in 1903.

Vote of district: F. A. Bliss, Prohibition, 145; F. A. Brown, Democrat, 768; Adin B. Horton, Republican, 1,224; H. S. Le Porte, Prohibition, 125; Thomas W. Williams, Republican, 1,239.

District No. 2.—Easton, Mansfield, Raynham.—ROBERT ROGERSON, Republican, of Mansfield, was born in that town, Oct. 11, 1869; educated in the English and Classical school, of Providence, R. I., Harvard college, class of 1892, and Boston University Law School, class of 1895. Is a lawyer. President of Winthrop club, of Mansfield. On the committees on elections and probate and chancery in the House of 1902, House chairman of probate and chancery and on elections in the House of 1903.

Vote of district: J. J. McCarthy, Democrat, 495; Robert Rogerson, Republican, 540.

District No. 3.—Wards 5, 7, 8 Taunton.—JOHN L. RANKIN, Republican, of Taunton, was born in that city, Dec. 6, 1850; educated in the public schools and a commercial college. Has been a moulder, a brittania worker, and is now in charge of the county buildings at Taunton. Chairman Republican ward committee. 1896-7-8-9. Member Cohannet lodge Ancient Order of United Workmen. On the committee on harbors and public lands in the House of 1902, on harbors and public lands and State House in 1903.

Vote of district: F. X. Greenwood, Democrat, 672; John L. Rankin, Republican, 923.

District No. 4.—Wards 2, 3, 4 Taunton.—WILLIAM J. DAVISON, Republican, of Taunton, was born in Brooklyn, N. Y., March 20, 1873; educated in the public schools. Is a lawyer. On the committee on the judiciary in the House of 1903.

Vote of district: William J. Davison, Republican, 975; J. T. Franks, Democrat, 422.

District No. 5.—Berkley, Dighton, Wards 1, 6 Taunton.—DWIGHT F. LANE, Republican, of Dighton, was born in Norton, Sept. 4, 1862; educated in the public schools. Is a fruit grower and farmer. Town clerk, town treasurer for five years. Secretary of Pioneer lodge of Masons, of Somerset; member of Orient lodge of Odd Fellows, of Attleboro; past chancellor of Orient lodge of Knights of Pythias of Taunton. Chairman of the trustees of the public library since it was founded in 1895. On the committee on fisheries and game in the House of 1902; on House elections, and fisheries and game in the House of 1903.

Vote of district: Dwight F. Lane, Republican, 810; J. T. Nixon, Democrat, 279.

District No. 6.—Acushnet, Dartmouth, Fairhaven, Freetown.—GILBERT M. NICHOLS, Republican, of Freetown was born in that town (Assonet) Dec 20, 1856; educated in the public schools, Phillips academy, Andover, and Massachusetts Institute of Technology, class of 1879. Course of agricultural chemistry at Bussey Institute of Harvard University in 1880. Taught school three years; on school board six years; selectman and overseer of poor five years; assessor past nine years and now, chairman eight;

trustee of public library last 12 years and now; chairman Republican town committee last eight years and now, justice of the peace for many years and now. Has been engaged in probate matters, surveying, town affairs and agriculture. On the committee on roads and bridges in the House of 1903.

Vote of district: Gilbert M. Nichols, Republican, 564; all others, none.

District No. 7.—Wards 1, 2, 3 New Bedford.—JOHN E. O'NEILL, Democrat, of New Bedford, was born in that city, Jan. 15, 1862; educated in public schools. Wholesale and retail cigar business. Elks, Foresters, K. of C. On committee on water supply in the House of 1900; on water supply, and monitor in 1901; on ways and means and monitor in the House of 1902; on ways and means in 1903.

SAMUEL ROSS, Republican, of New Bedford, was born in Cheshire, Eng., Feb. 2, 1865; public schools. Cotton mule spinner. President and secretary of National Spinners' association, and of New Bedford Spinners' association. In House, 1892-9, inclusive, on committees on labor (chairman) State House, libraries; in 1902-3 also, chairman of labor.

Vote of district: L. H. Barney, Democrat, 538; J. O. Godfrey, Prohibition, 107; H. W. Hathaway, Prohibition, 126; John H. Lowe, Republican, 1,279; J. E. O'Neill, Democrat, 1,836; Samuel Ross, Republican, 1,657.

District No 8.—Wards 4, 5, 6 New Bedford.—WILLIAM J. BULLOCK, Republican, of New Bedford, born in Fall River, Jan. 31, 1864; public schools. Pharmacist. Common council, 1897. Member of Anawan lodge K. of P.; of Sippican tribe of Red Men; of New Bedford Elks; and of Acushnet lodge of Foresters. Clerk of committee on public health, 1898; House chairman of committee on public health, and on pay roll in the House of 1899; same positions in 1900; on drainage and House chairman of public health in 1901, and on special on congressional redistricting; House chairman on public health and on drainage in the House of 1902; House chairman of public health and on drainage in 1903, and special on dedication of Lowell Textile school.

J. CLIFFORD SHERMAN, Republican, of New Bedford, was born there May 23, 1874; educated in the public schools. Is a dealer in real estate. Member of Star of the East lodge of Masons, Joseph York lodge Daughters of Rebekah, and Sutton commandery of Knights Templar; Aleppo Temple of Mystic Shrine; New Bedford lodge of Elks; Vesta lodge and Unity Encampment of Odd Fellows; Sippican tribe of Red Men; and Wamsutta, Dartmouth cafe, Dartmouth and New Bedford Yacht clubs. Clerk of committee on harbors and public lands in House of 1902; House chairman of harbors and public lands, and on federal relations in 1903.

Vote of district: G. O. Baker, Democrat, 1,427; William J. Bullock, Republican, 1,897; J. Clifford Sherman, Republican, 1,627; R. A. Swan, Democrat, 357.

District No. 9.—Wards 1, 2 Fall River, Westport.—EDWIN J. MILLS, Republican, of Fall River, born in New Bedford, May 1, 1861; public schools. Retired. House of 1900, resigned committee appointments; on insurance and public service in House of 1902; on ways and means in 1903.

JOHN NIGHTINGALE, Republican, of Fall River, was born in Chorley, England, Sept. 6, 1838; educated in half time evening school and Park Road Sunday school. Spinner overseer. Mason, K. T.; K. P.; A. O. U. W. Common council in 1893-4-5; alderman 1896-7. Republican city committee three years; district committee five years. In the House of 1901 on the committee on public charitable institutions; on railroads in 1902; also in 1903, and on counties. After an illness of only a few hours, having been stricken at his post of duty at the State House, May 28, he passed away at his own home in Fall River, the following morning. No one was chosen to fill the vacancy thus caused.

Vote of district: D. Gladding, Prohibition, 700; Edwin J. Mills, Re-

publican, 2,001; John Nightingale, 2,182; H. E. Thompson, Prohibition, 283.

District No. 10.—Wards 3, 4, 5 Fall River.—THOMAS DONAHUE, Democrat, of Fall River, was born in Dublin, Ire., Aug. 20, 1853; public schools. Asst. assessor, 1887-8; 1892-3-4. Foresters, A. O. H. House, 1895, woman suffrage; 1896, liquor law; 1897, clerk of labor; 1898-9, 1900-1-2-3, clerk of labor, and on prisons.

JOSEPH G. JACKSON, Democrat, of Fall River, was born in Shirley, Feb. 13, 1860; educated in public schools. Has been a mill operative, and is at present secretary of Slashers Tenders' association; 5th vice president of state branch of American Federation of Labor. On committee on constitutional amendments, and clerk of federal relations in House of 1902; on constitutional amendments, and clerk of federal relations in 1903.

Vote of district: Thomas Donahue, Democrat, Citizens, N. P., Democrat, 1,788; S. C. Hall, Republican, 721; Joseph G. Jackson, Democrat Ind., N. P., 1,684; M. B. Jones, Democrat, 1,622.

District No. 11.—Wards 6, 7, 8, 9 Fall River, Somerset, Swansea.—FRANK M. CHACE, Republican, Fall River, was born in Brooklyn, N. Y., April 16, 1856; Brooklyn Polytechnic Institute. Salesman. Odd Fellows, A. O. U. W., Central Republican club. On committee on cities in 1901; street railways, 1902; banks and banking, street railways in 1903.

PIERRE F. PELOQUIN, Republican, of Fall River, born in Sorel, Canada, May 26, 1851; public schools, Montreal College, 1874. Bookkeeper, merchant. Justice of the peace; president of Lafayette Bank; school committee six years. On committee on education in the House of 1902, education and libraries in 1903.

THOMAS B. ROUNDS, Republican, Somerset, born in Swansea, April 2, 1853; public schools. Hardware business. Odd Fellows. Committee on public charitable institutions in House, 1902; same and liquor law in 1903.

Vote of district: F. J. Arnold, Prohibition, 253; H. C. Aydelott, Prohibition, 240; Frank M. Chace, Republican, 3,110; W. J. Hale, Democrat, 1131; W. Kershaw, Democrat, 1052; J. C. McGuire, Democrat, 1,092; Pierre F. Peloquin, Republican, 3,115; Thomas B. Rounds, Republican, 2,873; T. R. Vestal, Prohibition, 347.

DUKES COUNTY.

District No. 1.—Chilmark, Cottage City, Edgartown, Gay Head, Gosnold, Tisbury, West Tisbury.—HERBERT N. HINCKLEY, Republican, of Tisbury, was born in Barnstable, (Hyannis Port), Dec. 31, 1864; educated in the public schools. Is a contractor and builder. Member of Martha's Vineyard lodge of Masons, having filled the lower offices and served as master. Selectman six years, and on the school committee for eight years. Associate member of the Grand Army. Chairman of Republican town committee 12 years; chairman of Republican county committee three years. Member of the Order of the Eastern Star. On the committee of fisheries and game in the House of 1903.

Vote of district: Herbert N. Hinckley, Republican, 147; all others, one.

ESSEX COUNTY.

District No. 1.—Amesbury.—DANIEL W. DAVIS, Republican, born in Shapleigh, Me., October 3, 1846; public schools, New Hampton Academy, class of 1882. Enlisted in June, 1863, not assigned to any regiment; enlisted July, 1864, in Co. 1, 1st Maine cavalry; served in Army of Potomac; severely injured before Petersburg; mustered out, August 14, 1865. Member of E. P. Wallace post No. 122 G. A. R., chaplain; dept. chaplain of Mass. G. A. R. Shoemaker, teacher, school board, 1887-93. Postmaster, 1892-96. Masons, Odd Fellows, A. O. U. W. Clerk of committee on parishes and religious societies, in House of 1897; chairman same, and clerk printing, 1898; chairman parishes and religious societies on roads

and bridges, 1899; military affairs, and House chairman roads and bridges, 1900; same positions in 1901-03.

Vote of district: Daniel W. Davis, Republican, 744; C. S. Grieves, Socialist, 253; P. A. Wilson, Democrat, 312.

District No. 2.—Merrimac, Ward 6, Newburyport, Salisbury, West Newbury.—SAMUEL F. COFFIN, Democrat, of West Newbury, was born there December 27, 1851; educated in the public schools. Was a heel manufacturer, but is now a farmer. Member of Bethany (Merrimac) Lodge of Masons; American Order of Foresters of Haverhill, registrar of voters eight years, tax collector seven and town treasurer six. Member of Democratic town committee. On the committee on towns. On March 2 was declared not to have been elected, his seat having been contested by Richard Newell.

RICHARD NEWELL, Republican of West Newbury, was born in that town April 17, 1839; educated in the public schools and Putnam Free school in the class of 1856. From 1856 to 1874 was a mariner, from that date to now a farmer. Member of the House in 1881, 1892 and 1895, serving on the committees on roads and bridges, chairman in 1895. On board of selectmen, assessors and overseers of the poor since 1879. President of West Newbury Mutual Fire Insurance Company since 1900, Clerk of roads and bridges, and on agriculture in 1902. Given seat by two majority over Mr. Coffin, after recount of votes, in 1903, and placed on committees on towns and railroads.

Vote of distict: (before legislative recount) J. W. Bailey, Socialist Citizens N. P., 149; Samuel F. Coffin, Democrat, 564; Richard Newell, Republican, 561; W. H. Willis, Prohibition, 44.

District No. 3.—Wards 4, 6 Haverhill.—MELLEN A. PINGREE, Republican of Haverhill, was born in Lewiston, Me., March 9, 1861; educated in the Lewiston High school and Boston University class of 1881. Is a lawyer. City solicitor of Haverhill, 1897; vice chairman, Haverhill school board. Member of Oriental lodge of Masons of Bridgton, Me., of Pentucket chapter of Haverhill, and of Haverhill commandery Knights Templar. On the committee on mercantile affairs in the House of 1903.

Vote of district: G. A. Keene, Socialist, 418; F. W. Millway, Democrat, 330; Mellen A. Pingree, Republican, 1057.

District No. 4.—Wards 1, 2, 3 Haverhill.—J. FRANKLIN BATCHELDER, Republican, of Haverhill, was born in Merrimac, Dec. 24, 1870; public schools, High school in 1888, six years in carriage shop, Boston University Law school 1896, Odd Fellows, Masons; Republican city committee, 1900-1-2 (treasurer, 1901-2); common council, 1898-9-1901. On committee on cities, and clerk of joint special committee on part of Governor's address as to street railways in House of 1902; House chairman of elections, and on revision of corporation laws in 1903.

Vote of district: J. Franklin Batchelder, Republican, 762; J. C. Strayton, Socialist, 273; W. H. Weir, Democrat, 368.

District No. 5.—Ward 5 of Haverhill.—JAMES F. CAREY, Socialist, of Haverhill, was born in that city, August 19, 1867; public schools. Has been shoemaker. President of common council, 1898. Odd Fellows; chairman of state committee; an organizer of Boot & Shoe Workers' Union; on national committee for Massachusetts Socialists; committee on counties in House of 1899; counties and libraries, 1900; same and clerk of libraries in 1901; same in 1902; libraries and water supply, 1903.

Vote of district: James F. Carey, Socialist, 811; G. Ham, Democrat, 85; G. H. Smith, Republican, 714.

District No. 6.—Wards 1, 2 Lawrence, Methuen.—EDWIN J. CASTLE, Republican of Methuen was born in Pittsburg, Penn., April 15, 1853; educated in the public schools and graduated from Harvard University as veterinary surgeon. For thirty years has been in the drug business, and at the same time conducted a grocery store for ten years. Is treasurer of

the Methuen Rubber Company, and for several years was treasurer of the Methuen Transcript Company, publishers of the town local paper. Selectman and overseer of the poor in 1891-2. Is chairman of the Methuen water works, and has been since the works were constructed in 1892. Is cattle inspector of the town. A past grand of Hope lodge of Odd Fellows, one of its trustees, and a director of the Odd Fellows' Building Association. Member of John Hancock lodge of Masons and of Spicket lodge of Ancient Order of United Workmen, and of Methuen council of Royal Arcanum. On the committee on street railways in the House of 1903.

JOHN H. SPINLOW, Republican of Lawrence was born in St. John, N. B., April 7, 1841; educated in the public schools. Is a carriage maker. Member of the common council in 1899-00, serving on the committees on finance, claims and fire department. In 1901-02-03, member of board of overseers of the poor. On the committee on election laws in the House of 1903.

Vote of district: W. Andrew, Socialist, 253; T. A. Brooks, Democrat, 1234; Edwin J. Castle, Republican, 1562; K. M. Ebert, Republican, Ind., N. P., 677; A. Holt, Socialist Labor N. P., 61; J. Kenny, Socialist Labor N. P., 68; O. Mueller, Democrat, 1424; B. A. Robinson, Prohibition, 65; John H. Spinlow, Republican, 1472; J. Stringer, Socialist, 200.

District No. 7, Wards 3, 4, 5, 6 Lawrence.—DENNIS H. FINN, Democrat of Lawrence was born in Haverhill, April 2, 1870, educated in the public schools. Enlisted in Co. F, Ninth regiment and served in Cuba; promoted to be corporal; mustered out in November, 1898. Worked in mill, clerk, merchant. Member of fire department and secretary of same for ten years. Member of Elks, Veteran Firemen, Economical, West End, Athletic and English Social clubs. Member of the common council in 1898, serving on the committees on finance, fire department and claims. On the committee on military affairs in the House of 1903.

SIMON B. RYAN, Democrat, of Lawrence was born in that city October 8, 1874; educated in public schools, Holy Cross College and at Villanova in class of 1895, in the sporting goods and hardware business, and clerk in the deputy sheriff's office for two years. Member of No. 67 Lawrence council of Knights of Columbus, of C. D. Sargent Camp No. 21 of Sons of Veterans, having served as 2d and 1st lieutenant, of Economic club, past grand sachem of Passaconaway tribe of Americans. On committee on drainage in House of 1902; on revision of corporation laws in 1903.

FRANK J. STANLEY, Democrat of Lawrence was born there August 10, 1868; educated in the public schools. Fresco and scenic decorator. Elks. Committee on railroads in 1903.

Vote of district: J. Barker, Prohibition, 156; F. Clarke, Prohibition, 132; Dennis H. Finn, Democrat, 3103; F. Fulton, Socialist Labor N. P., 124; E. O. Garneau, Socialist, 335; W. Kennedy, Republican, 2211; R. Lawson, Socialist Labor, N. P., 135; J. T. Maloney, Republican, 2543; J. Murphy, Socialist, 322; Simon B. Ryan, Democrat, 2857; Frank J. Stanley, Democrat, 2742; W. M. Stuart, Republican, 2084; F. Tepper, Socialist, 331; F. Worster, Socialist Labor, N. P., 105.

District No. 8.—Andover, Middleton, North Andover.—JOHN N. COLE, Republican of Andover was born in Groveland, November 4, 1863; educated in the public schools of Andover. Is a publisher, being manager and treasurer of the Andover Press, and editor of the Andover Townsman Weekly, since 1887; also publisher of the Lawrence Telegram, daily, since 1896. Member of the school board for nine years, and of the town finance committee for the past six years. An organizer, and on the executive committee of the Village Improvement Society, and member of the Park Commission. Trustee of the Andover Savings Bank. Member of St. Matthews lodge of Masons, of Andover lodge of Odd Fellows, of Andover Council of Royal Arcanum, of Lincoln lodge of Ancient Order of

United Workmen, of Andover club, Home club, Lawrence, and Annisquam Yacht club. On the committees on public lighting and State House in the House of 1903.

Vote of district: John N. Cole, Republican, 1051; J. H. Morse, Democrat, 637.

District No. 9.—Boxford, Georgetown, Groveland, Ward 7 Haverhill. WILLIAM H. POOLE, Republican of Georgetown was born in Rowley, October 22, 1857, educated in its public schools. Is a shoemaker. Member of Protection lodge of Odd Fellows; and of Eagle Encampment of Haverhill; past noble grand and district deputy. Member of the Republican town committee since 1888. On the committee on prisons in the House of 1903.

Vote of district: C. M. McCusker, Democrat, 540; William H. Poole, Republican, 914; D. W. Spofford, Socialist, 207.

District No. 10.—Danvers, Peabody, Topsfield.—THOMAS E. DOUGHERTY, Republican of Danvers was born in that town, June 4, 1848; educated in the public schools and Comer's Commercial College of Boston. Learned trades of shoe cutter and pattern maker working his way up to superintendent of large shoe factories in Lynn, Marblehead and the West. For the last three years has been general agent of the W. W. & W. Mills, the American Woolen Mills. Moderator at more town meetings than any other citizen; moderator when Australian system of voting appropriations by ballot was adopted; appointed first finance committee that reduced tax rate; appointed committee to revise by-laws and orders, and was unanimously elected to that committee; served on finance committee. Member of many secret societies, and has passed through all the offices of each; vice commander of State council of A. U. A. M. On reception committee on 150th anniversary of town; special aid on Hon. William Penn Hussey's staff at celebration of June 17, 1902. Treasurer of Israel Putnam commandery, 309; member of Danvers Board of Trade; chairman of town committee on ways and means. Member of Republican town committee. Clerk of committee on taxation and monitor of First division in House of 1903.

CHARLES N. PERLEY, Democrat, of Danvers was born in that town February 26, 1851; educated in the public schools and Bryant & Stratton's Commercial College. In the grocery and provision business. On the board of selectmen, and member of the finance committee of the Danvers savings bank. Member of Mosaic lodge of Masons. On the committee on public lighting in the House of 1903.

Vote of district: J. J. Cahill, Democrat, 1448; Thomas E. Dougherty, Republican, 1516; C. H. Goulding, Republican, 1305; J. Marston, Socialist 210; Charles N. Perley, Democrat, 1521.

District No. 11.—Ward 3, Lynn, Swampscott.—WILLIAM F. CRAIG, Republican, of Lynn, was born September 15, 1866, in Digby county, Nova Scotia; educated in the public schools and removed to Lynn in 1883. Graduate of the Massachusetts College of Pharmacy class of 1890. Analytical and consulting chemist. Member of Richard W. Drown lodge of Odd Fellows and of Lynn encampment; also of Peter Woodland lodge of Knights of Pythias. Past member of the Republican city committee. Clerk of the committee on public health and also of that on parishes and religious societies in the House of 1902, clerk of public health and on public service in 1903.

GEORGE H. JACKSON, Republican, of Lynn, was born in Lowell, March 9, 1865, removing to Haverhill with his parents in 1870. Received a common school education and in November, 1881, entered the employ of the Haverhill Gazette, then edited by A. M. Bridgman the owner and publisher of this "Souvenir." Here he mastered the intricacies of the printer's trade, and later engaged in job printing on his own account, having an office in Haverhill and also at Old Orchard Beach, Me. Removing to Lynn in 1890, he became connected with the Daily Item of that city, and

is still with it. In 1898 he began his public service, being a member of the common council of Lynn in that year, and was re-elected in 1899. In 1900 he was advanced to the office of alderman, and was chosen for a second term in 1901. The confidence of the voters in his ability and honesty was shown by his leading the party ticket in several instances including the contest which resulted in his first election as Representative. Member of A. C. Moody lodge of Knights of Pythias, of East Lynn lodge of Odd Fellows, of Lieut. Col. Mudge camp of Sons of Veterans, and of several social and political clubs, including the East Lynn Republican of which he is at present President. On the committee on harbors and public lands in the House of 1902; on harbors and public lands, and House chairman of printing in 1903.

Vote of district: William F. Craig, Republican, 1705; J. A. Elliott, Prohibition, 82; A. R. Ellis, Prohibition, 106; C. H. Hartshorn, Socialist, 285; George H. Jackson, Republican, 1658; S. P. Kenyon, Democrat, 610; F. S. Stone, Socialist, 282; W. A. Swain, Democrat, 637.

District No. 12.—Wards 1, 5, 7 Lynn, Lynfield.—JOHN WILLISTON BLANEY, Republican of Lynn was born in Peabody, September 16, 1841, when it was South Danvers; educated in the public schools. In the morocco business until September 5, 1895, and since then a dealer in masons' supplies. Member of the common council in 1875-76, and of the aldermen in 1877, serving on the committees on printing, public property, accounts, claims and drainage. Member of Golden Fleece lodge of Masons, of Sutton royal arch chapter, past eminent commander of Olivet commandery of Knights Templar; member of Boston Lafayette lodge of Perfection, of Giles F. Yates lodge of Princes of Jerusalem, of Mt. Olivet chapter of Rose Croix, of Massachusetts Consistory of Aleppo Temple of Mystic Shrine. Member of Providence 17 lodge of Odd Fellows, having filled all the offices; also district deputy and member of grand lodge; of Palestine encampment of Odd Fellows, having filled all the offices and member of grand encampment; also of Kirtland lodge of Knights of Honor, having filled all the offices. On the committee on prisons in the House of 1903.

WILLIAM B. PHINNEY, Republican, of Lynn was born there November 29, 1857; educated in the public schools. Was a traveling salesman for 18 years, and is now a manufacturer of acetylene gas machines and automobiles. Ex-chairman and secretary of the Republican city committee, member of the house, 1902, clerk of the committee on fisheries and game; clerk of the same committee, and on the joint special committee on the supply and distribution of coal in the House of 1903.

Vote of district: T. M. Birtwell, Socialist Labor N. P., 74; John W. Blaney, Republican, 1274; M. H. Breen, Socialist Labor N. P., 80; D. J. Hatfield, Prohibition, 88; W. M. Maybury, Prohibition, 74; William B. Phinney, Republican, 1232; W. Bennett, Democrat, 804; W. L. Ramsdell, Democrat, 1155; J. B. H. Rolland, Socialist, 197; E. W. Timson, Socialist, 194.

District No. 13.—Wards 2, 4 Lynn, Nahant.—FRANCIS S. NEWHALL, Republican, of Lynn, was born in that city December 4, 1860; educated in its public schools. Hide business. On mercantile affairs in House of 1902; on railroads in 1903.

CHARLES H. TUCKER, Republican, of Lynn, was born in Lynn, May 19, 1867; educated in its public schools. In the shoe business. Member of several social clubs, member of Mystic lodge A. O. U. W.; of the Second Corps of Cadets of Salem 1887-88-89. Republican city committee, 1897-08. Member of common council in 1899, and board of aldermen in 1900-01. On committee on insurance in House of 1902; on federal relations, and clerk of insurance in 1903.

Vote of district: D. A. Campbell, Socialist Labor N. P. 80; R. H. Coffee, Democrat, 999; C. F. Coffin, Socialist, 281; W. H. Hitchcock, Social-

ist, 233; T. D. Johnson, Democrat, 915; W. D. Moon, Prohibition, 90; Francis S. Newhall, Republican, 1070; J. W. Ryan, Socialist Labor N. P., 84; G. J. Thompson, Prohibition, 77; Charles H. Tucker, Republican, 1136.

District No. 14.—Ward 6, Lynn, Saugus.—FRANK P. BENNETT, Republican of Saugus was born in Cambridge, May 2, 1853. Educated in Malden and Chelsea public schools. Always engaged in journalism, making a specialty of financial subjects. Proprietor and editor of "The Wool and Cotton Reporter;" owner of "United States Investor," "American Clothier," and "Shepherds' Bulletin." Auditor and selectman of Everett, and representative from that town in 1891-92-93-94, serving on taxation (House chairman), special on administrative boards and commissions, rapid transit (chairman), rules, joint special on public reservations; also in House in 1898-99-00, serving on agriculture (chairman), election laws, ways and means. His home in Saugus is a portion of the farm settled by his ancestor, Samuel Bennett, in 1638. President of Universalist State Convention of Massachusetts, president of New England Wool Growers' association, first vice-president of National Wool Growers' association. Masons, Knight Templars; Odd Fellows; Good Fellows, and many other organizations and clubs. On ways and means and agriculture in 1903.

WILLIAM A. KELLEY, Democrat of Lynn, was born there April 27, 1868, educated in the Lynn public schools, Holy Cross College and Boston University Law School class of 1895. Is a lawyer. On the committee on probate and chancery in the House of 1903.

Vote of district: W. P. Babb, Republican, 985; Frank P. Bennett, Republican, Ind., N. P., 1324; W. Deans, Socialist Labor N. P., 74; J. Driscoll, Democrat, 1258; William A. Kelley, Democrat, 1403; J. Larson, Socialist Labor N. P., 71; J. C. Randlett, Republican, 1008; M. V. Ruggles, Socialist, 243; F. S. Sprague, Prohibition, 64; H. Woodward, Prohibition, 82.

District No. 15.—Marblehead.—GEORGE H. THORBURN, Democrat, of Marblehead was born there February 21, 1866; educated in the public schools. In the dry goods business. Entered the railroad service in September, 1888, and was appointed freight agent at Lynn in February 1, 1893. Member of Philanthropic lodge of Masons, ex-councillor of Samuel Tucker Council of O. U. A. M.; ex-governor of John Glover colony of Pilgrim Fathers; members of Phœnix Veteran Firemen's association. Member of the auditing board in 1891-92-93, and of the selectmen in 1901-02. On the committee on mercantile affairs in the House of 1903.

Vote of district: W. H. Clothey, Ind., 42; G. B. Lewis, People's Candidate, 233; T. Swasey, Republican, 680; George H. Thorburn, Democrat, 697.

District No. 16.—Wards 1, 2, of Salem.—THOMAS L. DAVIS, Democrat, of Salem was born in Boston, March 15, 1852; educated in its public schools, English High (private). Book-keeper for 20 years; a shoe finisher. For 28 years member of F. M. T. A. Society, being its president in 1880. Member of Lynn Young Men's Congress in 1878-79. Member of Salem common council, 1892-99, inclusive, being its president in 1897. Member of the Salem school board; of Democratic city committee from 1892 to present, being president in 1897-98-99; secretary of old Knights of St. Crispin in 1878-79; delegate to organize Essex temperance union. Member of Enterprise club, Sons of Veterans, Elks. On the committees on libraries, and liquor law (clerk) in the House of 1900; same positions in 1901; clerk of liquor law and also clerk of State House in 1902; clerk of liquor law, and on mercantile affairs in 1903.

Vote of district: Thomas L. Davis, Democrat, 1100; C. H. Osborne, Republican, 687.

District No. 17.—Wards 3, 5 Salem.—WILLIAM H. GOVE, Republican, of Salem, was born in South Berwick, Me., September 4, 1851; educated in its public schools, Oak Grove Seminary of Vassalborough, Me., the

public schools of Lynn, graduating from its High school in 1869; of Harvard College, graduating in the class of 1876, and of Harvard Law School, graduating in the class of 1877. Admitted to Essex bar in September, 1872; practiced law in Salem, 1877-1900, and still retains his law office, but since 1900 has given most of his time as manager of the Lydia E. Pinkham Medicine Company, of which he is also president. Member of Bay State lodge of Lynn, and of Naumkeag encampment of Salem of Odd Fellows; also of Essex lodge of Masons and of Winslow Lewis commandery of Knights Templar of Salem, also of the 32d degree. Member of school committee of Lynn, 1878-1881; member of board of aldermen, Salem, 1894-96, president of the board, 1895-96. Member of the committee on the judiciary in the House of 1903.

Vote of district: William H. Gove, Republican, 1111; J. H. Sheedy, Democrat, 884.

District No. 18.—Wards 4, 6 Salem.—JOSEPH F. PITMAN, Republican, of Salem was born in Danvers May 28, 1848; public schools. Enlisted in Co. A, 4th H. A. Past commander Phil H. Sheridan post No. 34, G. A. R. Alderman in 1885-6. President 18th Essex district Republican club. On committees on banks and banking and libraries in the House of 1902; on banks and banking and House chairman of military affairs in 1903.

Vote of district: J. H. Kane, Democrat, 881; Joseph F. Pitman, Republican, 980.

District No. 19.—Beverly, Essex, Ward 8 Gloucester, Hamilton, Wenham, Manchester.—WILLIAM ROGERS BROOKS, Republican, of Beverly (Farms) was born in Salem, March 1, 1865; educated in the public schools of Beverly, and Comer's Commercial College of Boston, 1882. Was in shoe factory until 1888, and has been in the fish business since that time. Eighth regiment M. V. M., from 1884 to 1891; active member of fire department for 18 years. Member of Magnolia lodge of Odd Fellows of Manchester; Republican club and the city republican committee of Beverly; of Liberty lodge of Masons of Beverly, of Amity Chapter and St. George commandery of Knights Templars. On the committee of harbors and public lands in the House of 1903.

WINTHROP E. PERRY, Republican of Beverly was born in that place Nov. 6, 1842; educated in its public schools. Enlisted August 12, 1862, in Co. E, Eighth regiment, serving in the 18th Army Corps at Roanoke Island and Newbern, N. C.; and in the second division, first Corps in Maryland and Virginia; also in the Second Unattached Company Massachusetts Volunteers at Gloucester, serving as corporal. Member of John H. Chipman, Jr., post Grand Army, commander, 1893-4, an now adjutant. Was a fisherman on the "banks" for three years previous to 1862, and since then has been engaged in the shoe industry, foreman of cutting department for several years. Member of Bass River lodge of Odd Fellows, and Summit encampment, being past grand and past chief patriarch in both organizations, chairman of Republican committee of Ward 1. After the war, joined the Beverly Light Infantry, Co. E, and served with it for 24 years, rising through all its grades to first lieutenant, resigning in 1885. But in 1888 he was again chosen from civil life by the company as its commander, and held that position until 1892. Committee on military affairs in House of 1903.

Vote of district: William R. Brooks, Republican, 1,964; W. A. Foster, Socialist, 229; F. P. Grant, Socialist, 179; C. H. Ham, Prohibition, 85; J. Hoare, Democrat, 588; Winthrop E. Perry, Republican, 1,739; R. Robertson, Democrat, 761; O. M. Stanley, Prohibition, 88.

District No. 20.—Wards 1, 3, 4, 5, 6 Gloucester.—JOHN J. CUNNINGHAM, Republican (Republican Citizen nomination papers) of Gloucester was born in that city, May 7, 1873; public schools, Boston University Law School, class of 1899. Bookkeeper, stenographer, lawyer, Massachusetts Foresters, Knights of Columbus. Common council, 1898-9-00, president of aldermen, 1901. Clerk of committee on probate and chancery in House

of 1902; House chairman of joint special on supply and distribution of coal, and on probate and chancery in 1903.

AUGUSTUS HUBBARD, Republican, of Gloucester, was born in Acton, Me., June 27, 1849; public schools. Member of Business Men's Association, Twenty Associates; Royal Arcanum, U. O. G. C.; Masons, Redmen. Common council in 1888, and of aldermen in 1889. On the committee on public charitable institutions in the House of 1903.

Vote of district: John J. Cunningham, Republican, 1,719; A. N. Donahoe, Ind. Citizens, 617; Augustus Hubbard, Republican, 1694.

District No. 21.—Wards 2, 7 Gloucester, Rockport.—FRANK ROBINSON, Republican, of Gloucester, was born in Rockport, Dec. 5, 1858; educated in the public schools. Is a shipsmith. Member of Tyrian lodge of Masons, past chief patriarch of Cape Ann encampment of Odd Fellows, and past grand of Ocean lodge of Odd Fellows; also past captain of J. F. Dyer camp, No. 24 of Sons of Veterans. Member of the common council in 1890-1. On the committee on water supply in the house of 1903.

Vote of district: B. F. Cook, Republican Labor, N. P., 228; Frank Robinson, Republican Ind., N. P., 706; F. H. Tarr, Republican Ind., N. P., 624.

District No. 22.—Ipswich, Newbury, Wards 1, 2, 3, 4, 5 Newburyport, Rowley.—MOODY KIMBALL, Republican, of Newburyport, was born there July 2, 1862; educated in the public schools. Is a barber, member of St. Marks lodge of Masons, King Cyrus Chapter of Royal Arch Masons; of Quascacunquen lodge of Odd Fellows, Merrimac lodge of Ancient Order of United Workmen, American Yacht club, Essex Republican club, Newbury Farmer's club, Neptune Veteran Firemen's association. Chairman of the Republican city committee. Member of common council in 1893-4, and of the aldermen in 1895-6. Member of South End Gun club. On the committee on fisheries and game in the House of 1901; on the federal relations and fisheries and game in 1902; House chairman of fisheries and game, and on prisons in the House of 1903.

GEORGE A. SCHOFIELD, Democrat, of Ipswich, was born there, April 26, 1863; educated in its public schools, including Manning High school, class of 1881. Is publisher of the Ipswich Chronicle since 1891, and is also engaged in the insurance business. Member of Syracuse lodge of Knights of Pythias, of Chebacco tribe of Red Men, of the Firemen's Relief association (president), of the Democrat town and state committees; on board of selectmen, assessors and overseers of the poor seven years (chairman five years); postmaster 1894-8. On the committees on labor and liquor law in the House of 1902; on labor, and on joint special on supply and distribution of coal in 1903.

Vote of district: C. W. Johnson, Socialist, 331; Moody Kimball, Republican, 1,647; C. L. Marble, Socialist, 173; J. C. Rolfe, Republican, 1,330; George A. Schofield, Democrat, 1,564.

FRANKLIN COUNTY.

District No. 1.—Ashfield, Buckland, Charlemont, Colrain, Conway, Hawley, Heath, Monroe, Rowe, Shelburne.—CHARLES E. WARD, Republican, of Buckland, was born there, Oct. 17, 1849; educated in the public schools and Powers Institute, of Bernardston. Is a miller and dealer in lumber, flour and grain. Member of school board five years (chairman); chairman of Republican town and district committees. Member of Alethian lodge of Odd Fellows, of Shelburne Falls. On the committee on agriculture in the House of 1902; House chairman of counties, and on education in 1903.

Vote of district: C. A. Hall, Democrat, 327; Charles E. Ward, Republican, 954.

District No. 2.—Bernardston, Gill, Greenfield, Leyden.—FRANK GERRETT, Republican, of Greenfield, was born there Feb. 4, 1857; educated in the public schools. Has been clerk and traveling salesman, but since 1892

has been engaged in farming. Assessor since 1898, being chairman two years. Member of Pocumtuck lodge of Odd Fellows. On the committee on agriculture (clerk) in the House of 1901; House chairman of agriculture, and on parishes and religious societies in 1902; House chairman of agriculture and on water supply in 1903.

Vote of district: Frank Gerrett, Republican, 984; F. J. Lawler, Democrat, 764.

District No. 3.—Deerfield, Leverett, Montague, Sunderland, Wendell, Whately.—LUTHER W. CLARK, Democrat, of (South) Deerfield, was born in Cheshire, Sept. 19, 1851; educated in the public schools and Troy Business College. In in the farming and real estate business. Member of Republican lodge of Masons, and of Connecticut Valley commandery of Knights Templar; also of Wequamps tribe of Red Men. Selectman since 1895 (chairman). In the House in 1895, serving on the committees on agriculture and towns. On the committees on parishes and religious societies and on roads and bridges in the House of 1902; on parishes and religious societies, and public charitable institutions in 1903.

Vote of district: C. H. Ashley, Republican, 773; Luther W. Clark, Democrat, 970.

District No. 4.—Erving, New Salem, Northfield, Orange, Shutesbury, Warwick.—ERNEST C. FIELD, Republican, of Northfield, was born there February 6, 1852, receiving a common school education, and leaving home at the age of fifteen to earn a livelihood. In 1872, entered the employment of the Vermont and Maine Railroad, continuing in its service twenty-four years. Served five years as selectmen (three years chairman) and held several other public offices. A member of Boston Consistory, 32d degree; past master of Harmony lodge Knights Templar; Odd Fellows; Red Men; Knights of Pythias; Mystic Shrine. Appointed a Justice of the Peace by Gov. Greenhalge, and re-appointed by Gov. Crane. On the committee on roads and bridges in the House of 1903.

Vote of district: Ernest C. Field, Republican, 883; G. M. Wheeler, Democrat, 611.

HAMPDEN COUNTY.

District No. 1.—Brimfield, Holland, Monson, Palmer, Wales.—JAMES A HAWKES, Democrat, of Palmer, was born in Belchertown, July 3, 1848; educated in the public schools. Is a painter. Tax collector. 1899-01-02-03. Junior deacon of Thomas lodge of Masons, and member of Quabaug council of Royal Arcanum. On the committee on public lighting in the House of 1903.

Vote of district: R. P. Cushman, Republican, 836; James A. Hawkes, Democrat, 924.

District No. 2.—Agawam, East Longmeadow, Granville, Hampden, Longmeadow, Ludlow, Southwick, Tolland, Wilbraham.—OLIVER E. SLOCUM, Republican of Tolland, was born there February 9, 1837; public schools. Farmer, selectman, assessor, overseer of poor; school committee, road commissioner. On committee on agriculture in House of 1903.

Vote of district: H. E. Bodurtha, Democrat, 526; Oliver E. Slocum, Republican, 635.

District No. 3.—Wards 1, 2, 8 Springfield.—HENRY A. BOOTH, Democrat, of Springfield, was born in Union, Conn., October 30, 1866, and received his education in the public schools of his native town, the Hitchcock Free High school of Brimfield, Mass., and private instruction. He then took a course in the Yale Business School, after which he accepted a position as bookkeeper, which he held for three years. During this period he continued his studies, reading the classics and pursuing a course in Romance languages and also studying law, which he had decided to make his profession. In 1893 he entered the office of J. G. Dunning, with whom he read for about a year, and was admitted to the Hampden county bar in June, 1894. In 1899 he was a candidate for the common

council, and in 1901 was the nominee of his ward for alderman. He has been delegate to several state conventions, and in 1902 was on the Democratic city committee, and is now chairman of the party county committee. He is a member of the Knights of Malta, being a trustee of his commandery, of the Sons of the American Revolution, and is clerk of the Connecticut Valley Historical Society. On the committee on probate and chancery in the House of 1903.

ELISHA HUME BREWSTER, Republican, of Springfield, was born in Worthington, September 10, 1871; educated in the public schools, Williston Seminary, class of 1893, and Boston University Law School class of 1896. Is a lawyer. His grandfather bearing the same name, was a member of the Governor's council in 1874-5, and his father was a member of the House in 1889, all three being natives of Worthington. Member of Springfield lodge of Masons. Chairman of the Republican city committee in 1900. Clerk of the committe on public service, and on banks and banking in the House of 1902; House chairman of taxation, and on revision of corporation laws in 1903.

Vote of district: Henry A. Booth, Democrat, 1,339; Elisha H. Brewster, Republican, 1,663; S. P. Callanan, Democrat, 1,175; A. Claus, Socialist, 384; R. J. Hamilton, Republican, 1,333; C. P. Shortman, Socialist, 311.

District No. 4.—Wards 3, 4, 5 Springfield.—FORDIS C. PARKER, Republican, of Springfield, was born in Wales, Mass., Jan. 3, 1868; educated in the Springfield public schools, and the Springfield High school. Is in the fire insurance business. Member of the common council in 1897-8, president in 1898; member of board of aldermen in 1899-00. District manager of the "Sun (Fire) Insurance Office," of London, England; president of Springfield Board of Fire Underwriters; director of the H. C. Puffer company. On the committee on counties (clerk), and on harbors and public lands in the House of 1901; on ways and means in House of 1902; clerk of ways and means in 1903, and its acting chairman during the larger part of the session of 1903.

GEORGE W. TAPLEY, Republican, of Springfield, was born in Lowell, Sept. 1, 1835; public schools. Clerk, book binder, manufacturer. President Milton Bradley Co. and the United Mfg. Co. Common council, 1870, aldermen, 1879, 1880, 1884, 1886. On committee on mercantile affairs in House of 1902, 1903.

Vote of district: T. E. Carey, Democrat, 759; H. Martens, Socialist, 347; S. Origo, Socialist, 245; Fordis C. Parker, Republican, 1,421; R. J. Talbot, Democrat, 824; George W. Tapley, Republican, 1,461.

District No. 5.—Wards 6, 7 Springfield.—FRED A. BEARSE, Republican, of Springfield, was born in that city, Feb. 15, 1871; public schools. Engraving business, delivery agent for Springfield Republican. Masons Common council, 1897-8; alderman, 1899-1900. Committee on election laws in House of 1901; public lighting, 1902; clerk of same, and on joint special on supply and distribution of coal, 1903.

Vote of district: Fred A. Bearse, Republican, 1,106; M. W. Harwood, Democrat, 573; S. M. Jones, Socialist, 332.

District No. 6.—Wards 1, 2, 3, 4, 5, 6 Chicopee.—BERNARD F. MITCHELL, Democrat, of Chicopee, was born in Springfield, March 30, 1867; public schools. Machinist from 1881 to 94; coal and wood business. Cabot court of Foresters, past C. R.; Mt. Pleasant lodge of Ancient Order of United Workmen, Cabot Council Knights of Columbus, Second division A. O. H. Charter member Young Men's Excelsior Lyceum. On committees on counties and printing in House of 1901; on same in 1902, clerk of counties; on liquor law and mercantile affairs in 1903.

Vote of district: F. N. Graves, Socialist, 197; W. H. Hamilton, Republican, 753; Bernard F. Mitchell, Democrat, 1,005.

District No. 7.—Ward 7 Chicopee, Wards 1, 2, 3, 4, 5 Holyoke.—THOMAS E. BEGLEY, Democrat, of Holyoke, was born in that city, Feb. 23, 1870; public schools. Paints and wall papers. Foresters of Massachusetts; Red Men; Holyoke Firemen's aid association; Holyoke Veteran

Firemen's association; Lenox club, Business Men's association. On committee on harbors and public lands in the House of 1902; clerk of same, and also clerk of elections in 1903.

JAMES J. DOWD, Democrat, of Holyoke, was born in Ireland, March 4, 1859; public schools. Chairman of assessors 11 years. Life and fire insurance and real estate. Knights of Columbus. On the committee on cities in House of 1902; clerk of pay roll and on cities in 1903.

Vote of district: Thomas E. Begley, Democrat, 1,929; J. G. Christianson, Socialist, 228; James J. Dowd, Democrat, 1,773; P. Ley, Socialist, 239; H. A. Porter, Republican, 802; M. E. Ruther, Socialist Labor., N. P., 258; H. St. Cyr, Socialist Labor, N. P., 187; L. S. Whitcomb, Republican, 786.

District No. 8.—Wards 6, 7 Holyoke.—FRED F. BENNETT, Republican, of Holyoke, was born in Hartford, Ct. Feb. 24, 1870; public schools, including High, Yale College, 1896. In banking business, 1889-92; admitted to bar in 1897, and since then has practiced law. Hampden lodge of Knights of Pythias. On committee on judiciary in House of 1902; House chairman of engrossed bills, and clerk of judiciary in 1903.

Vote of district: Fred F. Bennett, Republican, 1,277; all others, none.

District No. 9.—Blandford, Chester, Montgomery, Russell, West Springfild, Westfield.—CHESTER H. ABBE, Democrat, of Westfield, was born in Enfield, Conn., April 5, 1860; educated in the public schools and Westfield High school. Member of board of health, 1898-9, 1900-1. A trustee of Woronoco Savings bank, and on its investment committee. On the committee on railroads in the House of 1903.

HAROLD P. MOSELEY, Republican, of Westfield, was born in that town, Nov. 13, 1871; educated in its public schools and Williston Seminary, class of 1891, Williams College, class of 1895, and Boston University Law School, class of 1897. Is a lawyer, admitted to the bar in 1897. Member of Mt. Moriah lodge of Masons, and of Westfield Grange. Director of First National bank, and Westfield public library. On judiciary committee in House of 1901, and on special on revision of the Public Statutes; House chairman of committee on public lighting in House of 1902; same position, and on rules in 1903.

Vote of district: Chester H. Abbe, Democrat, 1,482; Lucien O. Moore, Republican, 1,108; Harold P. Moseley, Republican, 1,768; N. Sherburne, Democrat, 1,144.

HAMPSHIRE COUNTY.

District No. 1.—Goshen, Hadley, Hatfield, Northampton, Westhampton, Williamsburg.—THOMAS P. LARKIN, Democrat, of Williamsburg (Haydenville), was born there Feb. 6, 1862; public schools, business college. Merchant. Tax collector, 1886; postmaster, 1886-90, 1894-98; school board, 1899-02; elector and trustee under the will of the late Oliver Smith; finance committee of the Haydenville Savings bank. On committees on agriculture and towns in House of 1902, public lighting, 1903.

LOUIS H. WARNER, Republican, of Northampton, (Florence), was born in Williamsburg, Jan. 8, 1875; educated in the Northampton public schools, Williston Seminary, class of 1894, and Boston University Law School, class of 1897. Admitted to bar in 1897, and has practiced law ever since. Member of Jerusalem lodge of Masons, of Northampton Royal Arch Chapter; Melha Temple of Mystic Shrine; Northampton commandery of Knights Templar; also of Florence council of Royal Arcanum, and of the Order of the Eastern Star. Common council, 1898-9, alderman, 1900; Republican city committee, 1896-1902. On the committee on libraries and clerk of the committee on probate and chancery in the House of 1901, also on special on revision of the Public Statutes; clerk of libraries and on street railways, in 1902; House chairman of constitutional amendments and clerk of street railways in 1903.

Vote of district: Fanny J. Clary, Prohibition, 493; F. S. Knowlton,

Prohibition, 67; Thomas P. Larkin, Democrat, 1,723; J. L. Mather, Republican, 1,201; W. F. Pratt, Democrat, 588; Louis H. Warner, Republican, 1,326.

District No. 2.—Chesterfield, Cummington, Easthampton, Huntington, Middlefield, Plainfield, Southampton, Worthington.—HENRY E. STANTON, Republican, of Huntington, was born in that town, Jan. 23, 1846; educated in the public schools. Enlisted July 20, 1864, in Co. H, Eighth regiment of 100 days' men, mustered out in Nov, 1864. Member of H. C. Lee post, G. A. R., having been commander and held nearly all the other offices. Was a carriage builder for about four years, and has been in the lumber business for about 30 years. Deacon and clerk of the local Baptist church. On the committee on water supply in the House of 1902; clerk of water supply and on labor in 1903.

Vote of district: H. G. Healey, Prohibition, 80; G. W. Hendrick, Democrat, 441; Henry E. Stanton, Republican, 709.

District No. 3.—Amherst, Granby, Pelham, South Hadley.—JAMES B. PAIGE, Republican, of Amherst, was born in Prescott, Dec. 28, 1861; educated in the public schools, and Massachusetts Agricultural College, in the class of 1882, of Montreal Veterinary College, in class of 1888; and of the Royal College, of Munich, Germany, 1895-6. Is a veterinary practitioner and professor of veterinary science in the Massachusetts Agricultural College. On the committee on agriculture in the House of 1903, (clerk), and on public health.

Vote of district: A. Glynn, Prohibition, 153; James B. Paige, Republican, 849; W. J. Reilley, Democrat, 225.

District No. 4.—Belchertown, Enfield, Greenwich, Prescott, Ware.—WILLIAM H. WALKER, Republican, of Greenwich, was born in Hardwick, Nov. 30, 1857; educated in its public schools and Brimfield High school. Removed to Greenwich, July 1, 1884, engaging in the lumber and grain business, in which he is still engaged as senior partner of the firm of Walker Brothers. They also conduct a large farm in Hardwick, which they carry on in connection with the lumber business, having disposed of the grain trade. On the school committee in 1887-8-9; and of the Republican town committee, except one year since 1885. On the committee on fisheries and game in the House of 1903.

Vote of district: L. F. B. Turner, Socialist, 343; William H. Walker, Republican, 683; A. F. Warren, Democrat, 334.

MIDDLESEX COUNTY.

District No. 2.—Wards 3, 4, 5 Cambridge.—JAMES F. AYLWARD, Democrat, was born in Cambridge, Aug. 4, 1862; public schools, Boston College, Harvard Law School. Admitted to Suffolk bar, Aug. 2, 1887. Lawyer. Knights of Columbus, Elks, Royal Arcanum. Common council, 1888; alderman, 1889-90-1-2., 1901-2, president in 1902. On committee on judiciary in House of 1903.

JEREMIAH F. DONOVAN, Democrat, was born in Boston, May 10, 1856; public schools. Iron moulder, real estate, insurance. City committee. Knights of Columbus, A. O. H., A. O. U. W., Phoenix club. Alderman 1898-99-1900. Chief assessor. House of 1896-7, on committee on roads and bridges each year; on cities and libraries in 1901; libraries and railroads, 1902; on liquor law and railroads in 1903.

Vote of district: James F. Aylward, Democrat, 1,884; S. W. Bailey, Republican, 1,259; H. H. Bushway, Republican, 1,510; Jeremiah J. F. Donovan, Democrat, 1,983; F. W. Hancock, Socialist, 236; H. W. John-

District No. 3.—Wards 1, 2 Cambridge.—HENRY F. LEHAN, Democrat, was born in Cambridge, Sept. 16, 1874; public schools. Clerk. On committee on drainage (clerk)in House of 1903.

Vote of district: D. de Bay, Socialist, 172; D. Fudge, Republican, 294; Henry F. Lehan, Democrat, 915.

District No. 4.—Wards 6, 7 Cambridge.—EBEN H. GOOGINS, Republican, was born in Lamoine, Me., July 28, 1845; public schools and East

Corinth (Me.) Academy. To sea three years; grocer in Andover, 1866-70. Since then in cigar and confectionery business in Cambridge. Masons; Odd Fellows. Common council, 1896; aldermen, 1897-8-9; Citizens' Trade and Library Hall associations; House, 1901, committee on public charitable institutions; same and constitutional amendments, 1902; same 1903; chairman of first.

WILLIAM J. ROUNDS, Republican, was born in Boston, June 24, 1855; Webster public school, of Cambridge. Mason and builder. Massachusetts Charitable Mechanics' association; Citizens' Trade association. Masons, Knights Templar, Red Men; Republican Ward and City committee in 1899-00-01-02-03. On committees on metropolitan affairs, and printing in House of 1901; on same, 1902, (chairman of printing), House chairman of metropolitan affairs, and on printing in 1903.

Vote of district: P. A. Berkeley, Democrat, 726; J. H. Fitzgerald, Democrat, 696; Eben H. Googins, Republican, 1,420; R. C. Lehman, Socialist, 178; R. Lusk, Socialist, 155; William J. Rounds, Republican, 1,424.

District No. 5.—Wards 10, 11 Cambridge.—FREDERICK S. DEITRICK, Democrat, was born in New Brighton, Pa., April 9, 1875; its High school, Geneva College, 1895, Harvard Law School, 1898. Lawyer. Odd Fellows; Masons. On committee on cities in House of 1903.

Vote of district: E. E. Chester, Socialist, 42; Frederick S. Deitrick, Democrat, 1,113; W. H. Lewis, Republican, 972.

District No. 6.—Ward 1 Somerville.—CHARLES FRANKLIN WILDES, Republican, of Somerville, was born in Boston, Oct. 17, 1848; educated in its public and private schools. Has been for 33 years in the Bradstreet Mercantile Agency in Boston, as its newspaper and records reporter, and for 30 years has been a writer for the Somerville Journal. In 1892-3-4-5 was secretary of the Somerville Republican city committee, 1896-7 was its vice president, and in 1897-8-9-1900 was its president. Member of Republican state central committee in 1897. Alderman-at-large in 1900. Clerk of the committee on election laws in the House of 1901; on the committee on metropolitan affairs in 1902; clerk of libraries and clerk of metropolitan affairs in 1903.

Vote of district: J. Diggins, Democrat, 400; D. L. Flannery, Socialist, 75; Charles F. Wildes, Republican, 574.

District No. 7.—Wards 2, 3, 6, 7 Somerville.—ROBERT LUCE, Republican, was born in Auburn, Me., Dec. 2, 1862; educated in the Somerville public schools, Harvard College in 1882, taking his A. M. in 1883. Submaster of Waltham High school, 1883-4; editorial staff of Boston Globe to 1888; one of the proprietors of the Press Clipping Bureau from 1888 until the present; author of "Going Abroad" and other books. Member of John Abbott lodge of Masons. On committees on insurance and taxation in the House of 1899; House chairman of taxation in 1901; on election laws (House chairman), and federal relations in 1902; House chairman of election laws, and on revision of corporation laws in 1903.

ISAAC M. STORY, Republican, was born in Somerville, April 28, 1855; public schools, Massachusetts Institute of Technology, 1878. Assistant engineer in B. & L. railroad, 1877; Phila. W. & B., Texas Mexican railroad, 1881; chief engineer, B. & L. railroad 1881 to 1884; in business, 1884 to 1888; assistant engineer N. Y. & N. E. and N. Y., N. H. & H, 1888 to present. Masons, Knights of Pythias, Golden Cross. Republican city committee. On the committees on printing and public service in House of 1902, House chairman of public service, and on State House in 1903.

ARTHUR P. VINAL, Republican, was born in Somerville, June 14, 1854; public schools. Lumber business. Masons. Common council, 1898-1899; alderman, 1900-01, being president of latter, 1901. Committee on cities in House of 1903.

Vote of district: J. P. Boyce, Republican Ind., N. P., 772; W. S. Brown, Democrat, 1,093; W. J. Cunningham, Democrat, 1,218; J. A. Haley, Democrat, 1,085; Robert Luce, Republican, 2,430; S. E. Putney, Socialist,

315; Isaac M. Story, Republican, 2,096; Arthur P. Vinal, Republican, 2,400.

District No. 8.—Wards 4, 5 Somerville.—CHARLES L. UNDERHILL.—Republican, was born in Richmond, Va., July 20, 1868; educated in the public schools. At 17 began business for himself making specialties for the hardware trade; entered retail hardware trade in Gilman Square in 1896 under name of Underhill Hardware Company. Member of Somerville board of trade, Central and Webcowit Clubs, Y. M. C. A., Home Circle, Royal Arcanum, and Soley lodge of Masons. Clerk of the committee on cities in the House of 1902; on counties, and chairman of federal relations in 1903.

Vote of district: A. P. Griffin, Democrat, 585; J. L. Mulholland, Socialist, 147; Charles L. Underhill, Republican, 1,235.

District No. 9.—Wards 1, 2, 4, 5 Medford.—JAMES C. D. CLARK, Republican, of Medford, was born in that city, June 10, 1872; High school, Tufts Engineering and Medical College, class of 1894. Commissioned captain, June 30, 1898, in Co. E, Fifth regiment, serving in the Spanish war; mustered out July 1, 1899. Surgeon and physician. Mason. On committees on military affairs and public health in House of 1903.

Vote of district: James C. D. Clark, Republican, 1,005; G. E. Davenport, Citizens Democratic, 917.

District No. 10.—Everett.—ARTHUR W. HATCH, Republican, of Everett, was born in South Malden (now Everett) Dec. 26, 1865; educated in the public schools. Auditor and director of Stone & Downer Co., Custom House brokers. District deputy, G. E. R. of Massachusetts Benevolent and Protective Order of Elks; Knights of Honor. Member of Mayors' club of Massachusetts. Common council, 1893; alderman, 1895-6, and president of board, 1897-8; mayor in 1899. Member and chairman of the Republican town and city committees for 13 years. On committee on cities in House of 1902; ways and means in 1903.

H. HUESTIS NEWTON, Republican, of Everett, was born in Truro, Dec. 2, 1860; educated in the public schools of Chatham and Provincetown, and in Boston University, class of 1883. Taught school for 12 years in the towns of Essex, West Newbury and Wellfleet, Mass.; has practiced law for the past seven years in Boston and Everett, office in Tremont building, Boston. Admitted to the bar in Barnstable county, 1886. Member of Everett school committee, 1892-3-4-5-6; private secretary of Mayor A. H. Evans, 1892; city solicitor, 1895-6-7-8-9. Member of Adams lodge of Masons, Wellfleet, and of Royal Arch, of Provincetown; past regent Wellfleet Council Royal Arcanum; member Gov. Bradford colony Pilgrim Fathers, and A. O. U. W., of Everett. On committee on judiciary in House of 1898; House chairman of committee on taxation, and on election laws in 1899; House chairman of cities, and on rules in 1900; House chairman of judiciary and on rules in 1901, and on revision of Public Statutes; House chairman of judiciary and on rules in 1902; same position in 1903.

Vote of district: L. H. Engelhardt, Socialist Labor, N. P., 95; C. B. Gibbs, Socialist, 274; I. B. Hart, Socialist, 260; Arthur W. Hatch, Republican, 1,439; G. M. Nash, Democrat, 567; H. Huestis Newton, Republican, 1,415; F. E. Sauer, Democrat, 667; W. H. Young, Socialist Labor, N. P. 90.

District No. 11.—Malden.—AARON C. DOWSE, Republican, of Malden, was born in Sherborn, March 27, 1856; educated in its public schools and Allen's English and Classical School, of West Newton, followed by two years in the Boston University Law School. At 21 became editor of the New England Grocer, when its first number was issued, and has held that position ever since, and since 1894 has also been manager. Member of common council in 1884-5-6; of the school committee in 1887-91, 1894-9, being its chairman 1890, '95-9; delegate to National Editorial convention in 1898-9-1901-2-3 and member of executive committee; president of Massachusetts Press association, 1898-9-1900; its first vice president of Suburban

Press association; has been director of Boston Press club; in 1891-4-6-7 press representative of the Boston Food fair, and 1900 Manufacturers Exposition; member of Malden lodge of Odd Fellows, of Mystic commandery of Golden Cross, and of Maplewood lodge of A. O. U. W.; delegate to national session of Golden Cross at Nashville in 1897, member of the Supreme commandery, and has been trustee and member of finance committee of grand commandery of Massachusetts, at present past grand commander of Massachusetts; was chairman of press committee of Malden's 250th anniversary celebration in 1899; member of Middlesex club, of Republican club of Massachusetts; Malden Chapter Sons of the American Revolution, and Malden Deliberative Assembly. On committee on education in House of 1900; clerk of same in 1901, and on special on revision of Public Statutes and monitor; House chairman of committee on education and monitor in 1902; House chairman of education, and on election laws in 1903.

WILLIAM H. RUSTON, Republican, of Malden, was born in Huntington, P. Q., March 6, 1849, and was educated in its public schools and academy. After serving only a portion of his term, during which he gained the highest esteem and respect of his fellow members, he passed away, after a comparatively brief illness, March 6. Almost up to the close of his life he continued his faithful service in such a manner as to win the most sincere commendation from his associates on the committee on railroads and the joint special committee on the important question of the supply and distribution of coal for Boston and vicinity. He had been engaged in the printing business all his life, and at the time of his death held an important position in the office of the Boston Traveler. He was a member of Mizpah lodge of Ancient Order of United Workmen, and was formerly a member of Paul Revere lodge of Knights of Honor, of Charlestown. He was serving his fifth term on the Malden school committee, being chairman of the committee on finance and supplies.

EVERETT J. STEVENS, Republican, of Malden, was born in Ossipee, N. H., May 11, 1847; educated in its public schools and at Dover, N. H., Is a manufacturer of glue and sand paper. A director of the First National bank, of Malden, a trustee of the Malden Savings bank, a director in the Malden & Melrose Gas company and chairman of the sinking fund commission; treasurer of the American Glue company. Member of Converse lodge of Masons, and of Beauseant commandery of Knights of Templar. Member of the common council in 1884-5-6, serving on the finance committee; mayor of Malden in 1894-5. On the committee on banks and banking in the House of 1903.

Vote of district: G. L. Crane, Prohibition, 274; Aaron C. Dowse, Republican, 2,439; L. D. Peavey, Prohibition, 141; W. G. J. Perry, Prohibition, 183; G. F. Ritchie, Socialist, 502; William H. Ruston, Republican, 2,185; Everett J. Stevens, Republican, 2,337; J. Stout, Socialist, 445; M. Welsh, Democrat, 1,726; E. C. Yates, Socialist, 418.

District No. 12.—Wards 3, 6 Medford, Winchester.—LOMBARD WILLIAMS, Republican of Medford was born in Buffalo, New York, November 7, 1874; graduated from Harvard College in 1897. Member of common council, 1900, and its president in 1901. Member of Pan-American Exposition commission for Massachusetts and one of the vice-presidents for that state. Member of Medford Republican city committee, Middlesex county Republican committee; arbitration committee of Boston Real Estate Exchange; and board of managers of Massachusetts Sons of Revolution; director of Medford National Bank and member of corporation of Medford Savings Bank. Financial representative of Republican state committee in 1903. Member of Tennis and Racquet Exchange and Puritan club, Boston; Middlesex club; Republican club of Massachusetts; Mt. Hermon lodge of Masons, Mystic royal arch chapter, Medford council and Boston commandery. Member of House in 1902, serving on the committee on metropolitan affairs, and on special sub-committee to draft the subway bill. On committees on State House (chairman), revision of

corporation laws (clerk), and conference committee on joint caucus bill in 1903.

Vote of district: W. G. Newell, Democrat, 700; Lombard Williams, Republican, 1109.

District No. 13.—Arlington, Lexington.—EDWARD C. STONE, Republican, of Lexington, was born in that town, June 29, 1878; educated in its public schools and Boston University Law School in the class of 1900. Is a lawyer. Formerly instructor and now lecturer in the Boston University Law school. Member of Simon W. Robinson lodge of Masons, of Menotomy chapter of Royal Arch Masons, of Adoniram council Royal and Select Masters. Has served as moderator of Lexington town meetings. On the committee on judiciary in the House of 1903.

Vote of district: G. I. Doe, Democrat, 572; Edward C. Stone, Republican, 1,234.

District No. 14.—Belmont, Watertown.—HENRY W. SEWARD, Republican of Watertown, was born in Sullivan, N. H., January 18, 1865; educated in the public schools of Keene, N. H. Was in the railroad business, but has been in the insurance business for the last three years. Member of Pequossette lodge of Masons; Shawmut lodge of Odd Fellows. On the committee on railroads in the House of 1903.

Vote of district: G. B. Gilman, Democrat, 877; Henry W. Seward, Republican, 1200.

District No. 15.—Waltham.—GEORGE H. DOTY, Republican, of Waltham, was born in New York city, May 9, 1861; public and private schools. United States revenue cutter service in 1877-1889. Agent and trustee. Alderman, 1896; president of board, 1898; School committee, 1899; president of aldermen, 1900. Treasurer of Republican city committee, 1900-1; chairman, 1902. Member of "Loyal Legion;" of 2nd Brigade staff, M. V. M., 1895-1899. On the committee on metropolitan affairs and clerk of committee on State House in House of 1903.

EDWARD A. WALKER, Republican, of Waltham, was born there, May 28, 1869; educated in its public and private schools. Business, insurance, real estate and auctioneer. Member of the First Corps of Cadets, M. V. M., 1895-9; secretary of the Waltham board of fire underwriters; Republican city committee, 1899-03. On the committee on insurance in the House of 1903.

Vote of district: George H. Doty, Republican, 1,930; P. J. Duane, Democrat, 1,785; W. E. Kilmer, Prohibition, 42; G. C. Moor, Prohibition, 75; H. A. Sanderson, Democrat, 973; Edward A. Walker, Republican, 1,886.

District No. 16.—Newton.—WILLIAM F. DANA, Republican, of Newton, was born in Somerville, June 26, 1863; educated in Boston public schools, Hopkinson s private classical school, Harvard College, class of 1884, and Harvard Law School, class of 1887. Admitted to the Suffolk bar in 1888, and has practiced law in Boston ever since. Member of the Newton common council in 1897; an alderman-at-large for 1898-9 and for 1900-1, resigning in the latter year for the office of representative; vice president of the board of aldermen in 1900. On the committee on judiciary, on special on revision of Public Statutes, and on special on publication of the Revised Laws in the House of 1901; on judiciary and House chairman of insurance in 1802; House chairman of revision of corporation laws, on constitutional amendments, and special committee to attend the dedication of the Lowell Textile school in 1903.

EDGAR W. WARREN, Republican, of Newton, born in Shrewsbury, Oct. 4, 1853; educated in public schools. Boot and shoe manufacturer since 1884. Before that was bookkeeper for same firm of which he is now senior member. Member Montacute lodge of Masons of Worcester and Worcester County commandery Knights Templar. President of One Hundred Associates of Boston. Charter member and one of executive committee of Newton Home for Aged People. Common council, 1897; board of aldermen, 1899-1900. On committee on ways and means in House of 1903.

Vote of district: William F. Dana, Republican, 2,512; F. M. Dutsch, Independent, N. P., 1,119; S. L. Eaton, Democrat Ind., N. P., 1,001; Edgar W. Warren, Republican, 2,566.

District No. 17.—Bedford, Concord, Lincoln, Weston.—ABRAM E. BROWN, Republican, was born in Bedford, Jan. 21, 1849; public schools. Teacher, member of school board, author. New England Historic Genealogical society, Sons of American Revolution, historical writer for Boston Globe. Town clerk, collector of taxes. Trustee of Bedford free public library, chairman of cemetery committee, superintendent of cemeteries. Clerk of committee on education, on printing in House of 1902; clerk of education and on liquor law in 1903.

Vote of district: Abram E. Brown, Republican, 830; G. A. Hirtle, Prohibition, 39; G. Tolman, Democrat, 412.

District No. 18.—Natick.—ARTHUR P. SLEEPER, Democrat, of Natick, was born in Frederick, Md., Sept. 21, 1875, educated in the public schools and a business college. Has been a law stenographer, but is now a lawyer. Member of Myrtle lodge of Knights of Pythias and past chancellor of that lodge; also member of L. A. W., Natick Wheelmen. Treasurer Middlesex Democratic club. On committee on probate and chancery in the House of 1902; on same in 1903.

Vote of district: W. R. Dickerson, Prohibition, 17; W. D. Rudd, Republican, 764; Arthur P. Sleeper, Democrat, 800; E. H. Winslow, Socialist, 430.

District No. 19.—Ashland, Holliston, Hopkinton, Sherborn.—GEORGE E. THAYER, Republican, of Ashland, was born there May 12, 1862; educated in the public schools. Is hotel proprietor, and keeper of livery stable. Chairman of board of assessors for last seven years. On the committee on taxation in House of 1903.

Vote of district: F. W. Ray, Democrat, 780; George E. Thayer, Republican, 736.

District No. 20.—Framingham.—JAMES R. ENTWISTLE, Democrat, of Framingham (Saxonville) was born in that village, June 5, 1845; educated in the public schools. Has been in the boot and shoe jobbing trade. Member of Alpha lodge of Masons, of Framingham, of Framingham chapter, of Natick commandery Knights Templar and of Mystic Shrine. Member of the House in 1882-3, serving on the committees on elections, federal relations, towns and libraries. Town auditor, selectman and school committee; commissioner of the sinking fund and one of the Committee of Thirty-three on the bi-centennial celebration of the town in 1900. On the committee on street railways in the House of 1902; on elections and street railways in 1903.

Vote of district: James R. Entwistle, Democrat, 936; S. O. Staples, Republican, 894.

District No. 21.—Marlboro, Sudbury, Wayland.—WILLIAM M. BRIGHAM, Republican, of Marlboro, was born in that city, Jan. 23, 1864; educated in the Marlboro High school, Boston University, class of 1887, degree of A. B.; also Boston School of Law, class of 1889, degree of LL. B., admitted to bar in 1889. Is an attorney at law in Marlboro, and associate justice of its police court since 1896. Member of F. C. Curtis camp of Sons of Veterans, charter member of Marlboro Grange. For six years chairman of Republican city committee, and member since city was chartered. Past treasurer of the Brigham Family Association. S. Member of the committee to draft city charter of Marlboro, 1890; trustee and manager of several trust estates. On committee on judiciary in House of 1896; special commmittee on reception to President McKinley, Feb. 17. On judiciary, and House chairman of constitutional amendments in 1900. House chairman on cities, and on rules in 1901, and special on revision of Public Statutes; House chairman of cities and on rules and joint special on Governor's message on street railways in 1902; House chairman of cities and on rules in 1903.

JOHN J. MITCHELL, Democrat, of Marlboro, was born in that city, May

9, 1873; educated in its High school, class of 1892, Boston College, class of 1895, and attended Boston University Law school. Assistant in Marlboro public library, reporter, and law student. Member of Marlboro Council Knights of Columbus. On the committee on election laws in the House of 1903; monitor of 1st division.

Vote of district: William M. Brigham, Republican Citizens, N. P., 1,553; J. B. Dufault 2d, Republican, 1,219; John J. Mitchell, Democrat, 1,613; T. L. Sawin, Republican, 1,337.

District No. 22.—Boxborough, Hudson, Maynard, Stow.—FRED O. WELSH, Republican, of Hudson, was born in Bolton, April 4, 1852; educated in Hudson public schools. Was a shoemaker until 1880, and has been in the insurance business since. Member of Doric lodge of Masons (past master), of Houghton chapter, and of Trinity commandery of Knights Templar (past commander); also of Hudson lodge of Odd Fellows, and of Oak lodge of Knights of Pythias. On the committee on insurance in the House of 1903.

Vote of district: P. W. Packard, Democrat, 643; Fred O. Welsh, Republican, 964.

District No. 23.—Acton, Ayer, Littleton, Shirley, Westford.—JOHN M. MALONEY, Republican, of Ayer, was born in Groton, Dec. 2, 1870; educated in its public schools and Boston University Law School, class of 1896. Is a lawyer. Odd Fellows. Selectman of Ayer in 1898-9-1900-1-2-3, and was chairman in 1902-3. On the committee on judiciary in the House of 1903.

Vote of district: John M. Maloney, Republican, 608; H. C. Sherwin, Republican Ind, N. P., 474; J. H. Whitcomb, Democrat, 380.

District No 24.—Ashby, Groton, Pepperell, Townsend.—FRANK J. KNIGHT, Republican, of Townsend (Harbor), was born in Groton, Sept. 29, 1856; educated in the public schools. Is a horse-shoer and carriage-smith. Worked on the farm until 12, and went to his trade at 14. Member of A. Welsh lodge of Masons, of Maynard, of North Star lodge of Odd Fellows, of Townsend, and past master of Townsend Grange. On the committee on towns in the House of 1903.

Vote of district: F. B. Boynton, Democrat, 343; Frank J. Knight, Republican, 617.

District No. 25.—Chelmsford, Dunstable, Wards 4, 7, 8 Lowell, Tyngsborough.—WILLIAM H. I. HAYES, Republican, of Lowell, was born in Boston, June 21, 1848. His mother removed to Lowell in 1849, his father going to California, where he died. When eight years old, removed to Groton, going on a farm at eleven, and to school only in the winter. When only thirteen, enlisted in Company B of the Sixth Regiment, under the call for one-hundred days' men. Spent three days at Faneuil Hall, then returned, April, 1862, as call was changed for three years. In August, 1862, enlisted in Company B, Sixth Regiment, and served in Peck's division, Seventh Army Corps, in Suffolk and Norfolk, Va. Here he gained the nickname of "Old Hundred," he was so young and small, being one of the very youngest soldiers who carried a gun. Mr. Hayes comes of fighting stock. His grandfather was in the Mexican war; his great-grandfather on his mother's side was at the battle of Bunker Hill; while his great-great-grandfather was Capt. Oliver Parker, in the same fight. The mother of Capt. Oliver Parker did her part also in the struggle against the Indians of those days, of whom she is said to have killed three, who attacked her house in the absence of its male defenders. Having served his first enlistment, he re-enlisted in November, 1863, in Company B of the Fifty-sixth regiment, and served all through Grant's campaigns, and was finally mustered out at Readville, July, 1865. Is president of Association of Survivors of Company B, Sixth Regiment, whose members always meet September 15, anniversary of their arrival at Suffolk; also of Association of Survivors of Fifty-Sixth Regiment, which meets annually, May 6, anniversary of the battle of the Wilderness. After war, made cigars and travelled as salesman until going into business for himself in 1877, now being a manufacturer of cigars and wholesale dealer in same, making a

specialty of the "Old Hundred" brand named after the nickname given him while in the army. Is a member and past commander of B. F. Butler post G. A. R.; also of the Red Men, Odd Fellows, Knights of Pythias, and Masons. Director of Home Guaranty insurance company, and of Middlesex trust company, of Lowell. On committees on elections and liquor law in House of 1893; committees on insurance, and water supply in House of 1894; committees on street railways, and water supply, 1895; House chairman of committee on State House, and on water supply, 1896; House chairman of committee on cities, and on rules, 1897; same positions, 1898, same positions, 1899; on railroads and rules in the House of 1902; on rules, and House chairman of railroads in 1903.

ROYAL S. RIPLEY, Republican, of Chelmsford, was born in Danvers, Mass., April 29, 1840; removed to Chelmsford at an early age, receiving his education in the public schools of that town. He began service in the Chelmsford Foundry Co. at the early age of 13 years, as a pattern boy and has risen through all the departments to the position of agent of the company, which he held for many years. He is president of the Builders' Exchange, of Lowell and connected at the presnt time with many of Lowell's and Chelmsford's associations, being a director and vice president of the Lowell Trust Co. He enlisted in 1861 and served through the entire war in the 2nd Eastern Bay State Regiment, afterwards known as the 30th Massachusetts, serving in the Gulf department under Gen. Butler and in the last of the war, in the Shenandoah Valley under General Sheridan, being honorably discharged in 1865. On school board six years as chairman; past officer Lowell encampment, and Merrimack lodge I. O. O. F. He is at present an officer of post 120, G. A. R., was Col, in the Wauchatchie command Union Veterans' Union; also colonel on staff of Gens. Veasey and Wissert, commanders in general of the G. A. R.; assistant inspector of the department for many years. On the committees on State House, and ways and means in the House of 1903.

CALEB L. SMITH, Republican, of Lowell, was born in that city, June 23, 1849; educated in the public schools. Served 12 years in Troop F of the Massachusetts Volunteer Militia, rising from private to first sergeant. Was in the dry goods business for four years, but has since been a grocer, and builder. Member of Ancient York lodge of Masons, of Mt. Horeb chapter, of Ahasuerus council and of 32d degree; trustee for six years of Elgin lodge of New England Order of Protection; member of Columbia council of Order of United American Mechanics. A director and on the security committee of the Lowell co-operative bank for fifteen years. On the Republican city committee since 1895, and chairman of Ward 8 committee in 1901-03. A member of the "strike committee" in Lowell in the spring of 1902, by whose efforts strikes were averted. On the committee on mercantile affairs in the House of 1902; on mercantile affairs and State House in 1903.

Vote of district: L. Dexter, Prohibition, 195; F. P. Folsom, Socialist, 343; William H. I. Hayes, Republican, 2,688; J. J. McMannmon, Democrat, 2,569; E. A. Perham, Democrat, 2,344; Royal S. Ripley, Republican, 2,623; J. J. Roark, Democrat, 2,197; Caleb L Smith, Republican, 2,655; G. A. Smith, Prohibition, 132; J. M. Spurr. Prohibition, 145.

District No. 26.—Wards 1, 2, 3, 6 Lowell.—WILLIAM H. BROWN, Republican, of Lowell, was born in South Troy, Vt., Feb. 16, 1852; educated in the public schools. Was a laborer until 1888, and has been a grocer ever since. Member of Pentucket lodge of Masons; of Mt. Horeb royal arch chapter; past grand of Highland lodge of Odd Fellows; past grand of Wamesit lodge Odd Fellows, M. U.; and past chief patriarch of Wannalansett encampment; past chancellor commander of Middlesex lodge of Knights of Pythias. On the committee on election laws in the House of 1903.

THOMAS J. KENNEDY, Democrat, of Lowell was born in Halifax, Nova Scotia, May 20, 1857; public schools. Carpenter, merchant, en-

ginger, clerk. Elks, Eagles, Foresters. On the committee on counties in House of 1903.

MICHAEL J. MAHONEY, Democrat, of Lowell was born in that city December 25, 1861; public schools. One of the four official national baseball umpires in 1891-2, and member of National base ball league. Salesman. On committee on drainage in the House of 1902; on fisheries and game in 1903.

Vote of district: William H. Brown, Republican, 2343; T. H. Byrne, Republican Citizens N. P., 144; E. T. Goward, Republican, 2280; M. W. Hale, Prohibition, 105; Thomas J. Kennedy, Democrat, 2332; C. C. Knight, Socialist, 235; Michael J. Mahoney, Democrat, 2463; G. E. McDonald, Prohibition, 71; J. F. Meehan, Democrat, 2187; F. K. Stearns, Republican, 2284; R. B. Thomas, Prohibition, 97.

District No. 27.—Billerica, Burlington, Carlisle, Dracut, Wards 5, 9, Lowell, North Reading, Tewksbury, Wilmington.—EDWARD L. MCMAHON, Democrat of Billerica was born in Scotland, in 1869; public schools and private academy. Is a clerk. Board of registrars; Democratic town committee for eleven years. Royal Arcanum, P. R., and Foresters. On the committee on towns and on joint special on part of Governor's address relating to street railways in 1902; on public service in 1903.

DANIEL J. O'BRIEN, Democrat, of Lowell was born in that city October 5, 1873; educated in the public schools. Is in the tea and coffee and kitchen furnishing business. Member of Industry council of Royal Arcanum of Lowell council No. 73 of Knights of Columbus, of the city of Lowell court of Foresters and of the Young Men's Catholic Institute. Overseer of the poor in 1898-9. On the committee on banks and banking in the House of 1902; clerk of banks and banking, and on libraries in 1903.

Vote of district: C. E. Anderson, Prohibition, 130; S. A. Bull, Republican, 1921; Edward L. McMahon, Democrat, 2158; Daniel J. O'Brien, Democrat, 2148; W. T. Sheppard, Republican, 2117.

District No. 28.—Reading, Woburn.—HENRY M. ALDRICH, Democrat, was born in Mendon, Nov. 20, 1851; educated in the English Classical school of West Newton. In the shipping and commission business and later in the boot and shoe manufacturing business. Member of the Woburn school board, 1884 to 1890 inclusive, being chairman of the board for the last two years. Trustee of Woburn Savings Bank. On the committee on mercantile affairs in the House of 1902; on metropolitan affairs in 1903.

EDMUND C. COTTLE, Republican of Woburn was born in Tisbury, October 1, 1842; educated in the public schools. Enlisted in Co. G, Fifth regiment, September 16, 1862, and served until November 16, 1864. Member of No. 161 post of the Grand Army. Served as selectman in 1885 and 1888; and as alderman in 1898; president of the city council in 1899; a director of the Woburn First National bank; a trustee of the Five Cents Saving Bank; a trustee and one of the original board of the Burbeen free lecture fund. A prominent member of the Citizens' Municipal League. A manufacturer of leather; a director of the American Hide and Leather company, and afterward manager of the Woburn branch of the business one year. Member of the Mt. Horeb lodge of Masons. Appointed on the committee on banks and banking in the House of 1903, but passed away January 13, having served in the House just one week, during which time he had made friends of all whom he met.

CHARLES H. NOWELL, Republican, of Reading, was born in Lowell, October 15, 1843; educated in the public schools. Enlisted in Co. H, Sixth regiment, serving in Virginia. Member of Veteran post No. 194 G. A. R. Trustee of the Congregational church; member of the Congregational and Middlesex clubs, and of Good Samaritan lodge of Masons of Reading; director of Pierce Organ Pipe Company; also of Stanhope Press of Boston. Elected at special election March 3, to fill the vacancy caused by the death of Edmund Cottle. On the committee on banks and banking.

Vote of district: Henry M. Aldrich, Democrat, 1310; Edmund C. Cottle (regular election) Republican, 1454; H. R. Johnson, Democrat, 1160; J. L. McDermott, Socialist Labor N. P., 200; R. K. McKeen, Socialist, 169; Charles H. Nowell, Republican, (regular election), 1276.

District No. 29.—Wakefield.—CHARLES A. DEAN, Democrat, of Wakefield was born in England; educated in the public schools. Been engaged in rattan business and farming. Member of Wakefield board of assessors; president of board of trade; member of war relief committee in 1898; past noble grand of Souhegan lodge of Odd Fellows; chancellor commander of McKinley lodge of Knights of Pythias; Royal Arcanum. On committee on taxation in House of 1898, taking active part on taxation questions and introducing an inheritance tax bill. On committee on taxation in House of 1899; also in 1900, and introduced bill for cheaper fares for working men in "suburban district," which became law; on taxation in 1901; on counties and taxation and monitor in 1902. First monitor of House for 1899-00-01-02; on revision of corporation laws, and taxation in 1903 and chairman of House Democrats.

Vote of district: Charles A. Dean, Democrat, 1120; E. J. Gihon, Republican, 753.

District No. 30.—Stoneham.—SIDNEY A. HILL, Republican of Stoneham was born in that town, August 26, 1849; educated in the public schools. Was in a shoe factory for five years but since that time has been a manufacturer of and dealer in boots and shoes. Vice president of Stoneham Co-operative Bank, treasurer of board of trade; board of selectmen, 1897-98-99, chairman, 1898; member Republican town committee 21 years. Member of King Cyrus lodge of Masons, of Reading chapter, and of Hugh de Payens commandery of Knights Templar of Melrose, Columbian lodge and Columbian encampment of Odd Fellows; Knights of Honor. On the committee on street railways in the House of 1902; on the committees on State House and street railways in the House of 1903.

Vote of district: S. P. Finnegan, Democrat, 522; Sidney A. Hill, Republican, 571; W. Kelly, Prohibition, 57.

District No. 31.—Melrose.—JOHN G. ROBINSON, Republican, was born in Marblehead, November 24, 1860, but his parents removed to Washington, D. C., when he was four years old. He was educated in its public schools and a private academy, and by private tutors, his ill health preventing his taking a collegiate course. Studied law in Georgetown Law School of Washington and Boston University Law School; admitted to the bar in 1886. Removed to Melrose July 4, 1886, where he has since resided. Member of its board of aldermen in 1900-01-02, being president of the board in the last two years. Member of Wyoming lodge of Masons, Fordell lodge of Knights of Pythias, of Home Market and Middlesex clubs. On the committee on metropolitan affairs in the House of 1903.

Vote of district: E. C. Abbott, Prohibition, 237; John G. Robinson, Republican, 1467.

NANTUCKET COUNTY.

District No. 1.—Nantucket.—ARTHUR H. GARDNER, Republican, of Nantucket was born in San Francisco, August 4, 1854; public schools; Nantucket High school, class of 1871. Founder and for 20 years editor and publisher of Nantucket Journal. Member of Union lodge of Masons of Nantucket, Old Planters' Society of America, and associate member of Post 207 G. A. R. of Nantucket. Chairman of school committee, and president of Nantucket County Teachers' Association. Has been town clerk, chairman of selectmen, county commissioners and Republican town committee, and served in various other town offices. Member of the House of Representatives in 1891-92, serving on committees on education, printing, and House chairman of woman suffrage. On committees on counties and drainage in the House of 1900; clerk of drainage, and on education in

1901; same positions in 1902; House chairman of prisons and on education in 1903.

Vote of district: E. B. Coleman, Ind., 206; W. C. Dunham, Ind., 106; Arthur H. Gardner, Republican, 287.

NORFOLK COUNTY.

District No. 1.—Dedham, Norwood, Westwood.—HENRY E. WEATHERBEE, Republican of Westwood was born in Dedham (that part now Westwood) August 24, 1862; educated in the public schools. Is a farmer and dealer in wood. Member of Constellation lodge of Masons, Hebron chapter, and Cyprus commandery of Knights Templar. Selectman since town was incorporated in 1897, and chairman of board since 1898; also on board of health, overseers of poor and registrars of voters; also a director of "Dedham Associates." On the committee on roads and bridges in the House of 1903.

Vote of district: J. E. Fisher, Democrat, 1086; Henry E. Weatherbee, Republican, 1233.

District No. 2.—Brookline.—BENJAMIN C. DEAN, Republican, of Brookline was born in Lowell, March 3, 1843; educated in the public schools, Brown University class of 1864. Admitted to Middlesex county bar 1867. Private secretary to Gov. Talbot, 1874; assistant inspector general on his staff. Deputy insurance commissioner, 1875; president Lowell common council, 1876; superintendent of Manchester, N. H.; print works, 1876-91; since 1891, treasurer of The Keweenaw Association, Limited, owning mineral and timber lands in Michigan; director Massachusetts National bank, Tremont and Suffolk mills, Lowell and New England Telephone & Telegraph Co. Member University Club, Boston. Pastmaster Pentucket lodge of Masons, member Mt. Horeb chapter of Council and Trinity commandery Knights Templar of Manchester, N. H., and of Scottish rite degrees, including 32d. Assistant clerk of Senate, 1864-68. On committee on metropolitan affairs in House of 1899, rules and ways and means, 1900; same in 1901, and redistricting; ways and means (chairman) and rules, 1902-3.

Vote of district: Benjamin C. Dean, Republican, 1698; Stephen G. Train, Democrat, 983.

District No. 3.—Hyde Park.—EDWARD Q. DYER, Republican, of Hyde Park was born in Charlestown, October 4, 1841; educated in the public schools. Enlisted in the United States navy in May, 1861, and served on United States steam frigate "Colorado"; mustered out June 30, 1862. Member of post No. 121 G. A. R. In the clothing business for 20 years, but in the hardware business for the last 18 years. Member of Hyde Park lodge of Masons, of Hyde Park council, of Norfolk royal arch chapter and of Cyprus commandery of Knights Templar. Member also of Forest lodge of Odd Fellows, of Monterey encampment; of Hyde Park lodge of Knights of Pythias; Riverside lodge of A. O. U. W.; of Golden Rule commandery lodge of Golden Cross, of Blue Hill chapter lodge of Eastern Star, and of lodge No. 34 of Progressive Rebekahs. Selectman from 1898 to 1902. On the committee on mercantile affairs in the House of 1902; House chairman of mercantile affairs in 1903.

Vote of district: Edward Q. Dyer, Republican, 1022; J. J. Gallagher, Socialist, 376; R. B. Martin, Democrat, 294.

District No. 4.—Canton, Milton.—WILLIAM W. BROOKS, Democrat of Canton was born in Dorchester, June 27, 1829; educated in the public schools. Insurance agent. Postmaster several years. Tax collector for 16 years; selectman ten years. Charter member of Blue Hill lodge of Masons, and is the only surviving one. For thirty years has been a druggist on the same corner in Canton. Member of the school committee in 1898, and a director of the Canton co-operative bank for ten years. Member of the House of Representatives in 1900, chosen to fill a vacancy, and was elected too late to serve on committee work. Member of the committee on roads and bridges in the House of 1903.

Vote of districts: William W. Brooks, Democrat, 738; J. M. Browne, Citizens' Candidate, 285; J. W. Wattles, Republican, 646.

District No. 5.—Quincy.—PETER F. FALLON, Democrat of Quincy was born there July 16, 1850, educated in the public schools. Has been engaged in granite cutting, quarrying, manufacturing and teaming. Is a director in the Co-operative Granite company. Member of Foresters of St. John's C. L. A. A. A., and of the Catholic Charitable society. On the committee on water supply in the House of 1903.

RICHARD RICH FREEMAN, Republican of Quincy (Wollaston) was born in Wellfleet November 19, 1860; educated in its public schools and Friends' Central School of Philadelphia, in the class of 1878. Is a ship broker. Member of the city council, 1898-99-00-01-02; member Republican city committee for 12 years, chairman of same one year. On the committee on harbors and public lands and joint special on supply and distribution of coal.

Vote of district: P. M. Carlson, Socialist, 483; W. J. Collagan, Democrat, 609; E. F. DeNormandie, Republican, Ind. N. P., 784; Peter F. Fallon, Democrat, 1280; Richard R. Freeman, Republican, 1270; J. McKnight, Republican Citizens N. P., 870; E. J. Sandberg, Republican, 1022; L. H. Turner, Socialist, 949.

District No. 6.—Braintree, Weymouth.—HORACE R. DRINKWATER, Democrat of Braintree was born in Braintree, May 28, 1872; educated in the public schools and Thayer Academy. Is a leather manufacturer. On the committee on public lighting in the House of 1902; on public lighting and joint special on supply and distribution of coal in 1903.

GORDON WILLIS, Republican, of (South) Weymouth was born in Ireland on January 13, 1851; removed to South Weymouth in 1853, and was educated in the public schools. In early youth worked in a shoe factory, but since then has been engaged in the grocery business. Member of Orphan's Hope lodge of Masons; and past grand of Wildey lodge of Odd Fellows. On the board of selectmen and overseers of poor, past eight years, being chairman seven of them; water commissioner six years. Assessor, 1894-98; justice of the peace. Trustee and on board of investment of South Weymouth savings bank; director of South Weymouth co-operative bank; treasurer of Weymouth agricultural and industrial society eight years, and now its president. Member of Republican town committee for the last eleven years. On the committee on roads and bridges in the House of 1901; on election laws and roads and bridges in 1902; on federal relations and mercantile affairs in 1903.

Vote of district: L. P. Barney, Democrat, 781; Horace R. Drinkwater, Democrat, 1580; W. H. Shaw, Republican, 1164; Gordon Willis, Republican, 1276.

District No. 7.—Avon, Holbrook, Randolph.—FRED M. FRENCH, Republican of Randolph was born in that town November 5, 1861; public schools, Comer's Commercial college, insurance, conveyancing. Selectman, 1894-95; tax collector, 1891. Clerk of Baptist church since 1891; trustee and treasurer of same; secretary Republican town committee, 1893-96; chairman since. On committee on insurance in House, 1903.

Vote of district: J. J. Collins, Democrat, 739; Fred M. French, Republican, 750; W. L. Hudson; Socialist Citizens N. P., 156.

District No. 8.—Sharon, Stoughton, Walpole.—GURDON SOUTHWORTH, Republican of Stoughton was born in that town March 27, 1846; educated in the public schools. Was a screw manufacturer for ten years, and since then has been in the baking business. Member of Rising Star lodge of Masons; Bay State commandery of Brockton; Aleppo Temple of Boston; Stoughton lodge of Odd Fellows; and Stoughton Grange of Patrons of Husbandry. Selectman, assessor and overseer of the poor in 1896-97-98-99-00-01-02. On the committees on towns and parishes and religious societies in the House of 1903.

Vote of district: B. F. Chamberlain, Jr., Socialist, 159; Gurdon Southworth, Republican, 720; G. H. Whittemore, Democrat, 468.

District No. 9.—Dover, Medfield, Millis, Needham, Wellesley.—THOMAS SUTTON, Republican of Needham was born in Roxbury April 2, 1850; educated in the public schools and English High school of Roxbury in the class of 1867. Is in the grocery and provision business. Town auditor, 1886-87; selectman, 1888-91; trustee of public library, 1897-02; town clerk, 1897-03. On the committee on election laws in the House of 1902; clerk of election laws, and on liquor law in 1903.

Vote of district: R. Cunningham, Democrat, 590; Thomas Sutton, Republican, 743.

District No. 10.—Bellingham, Foxborough, Franklin, Medway, Norfolk, Wrentham.—FRANKLIN BROWN, Republican of Wrentham was born in Cohasset, November 11, 1837; educated in the public schools. Has been a ship caulker, but is now engaged in farming. Past grand of Wampum lodge of Odd Fellows and member of the grand lodge of the state. Member of the Republican town committee. Selectman, 1894; assessor public schools of Great Barrington, Williams college in the class of 1889, since 1886. On the committee on taxation in the House of 1903.

HERBERT W. THAYER, Republican, of Franklin was born in that town and was educated in its public schools and the military academy of Cheshire, Conn. Is a manufacturer. Member of Excelsior lodge of Masons, and of DeMolay Commandery of Knights Templar. Director of Franklin National bank; trustee of Benjamin Franklin savings bank, and of Franklin public library. Member of Republican town committee for six years. On the committee on public lighting in the House of 1903.

Vote of district: Franklin Brown, Republican, 1173; H. A. Cowell, Democrat, 490; Herbert W. Thayer, Republican, 1028; J. F. Warren, Democrat, 494.

PLYMOUTH COUNTY.

District No. 1.—Kingston, Plymouth.—HENRY O. WHITING, Republican of Plymouth was born in that town November 16, 1849; educated in its public schools, and Bryant & Stratton's Business College. Salesman for a steel shank and hammer manufacturing company, in the baking business for a few years, and in the provision business for the last fifteen years. Is a member of Mayflower lodge of Odd Fellows and Sagamore encampment; and of Pilgrim council of Royal Arcanum, having held all the elective offices in each organization. Secretary of the Plymouth Mutual Benefit Association for the last sixteen years. Selectman; director of Cooperative bank. On the committee on harbors and public lands in the House of 1903.

Vote of district: E. Finney, Democrat, 144; F. Thompson, Socialist, 175; I. C. Ward, Independent Labor, 408; Henry O. Whiting, Republican, 582.

District No. 2.—Duxbury, Marshfield, Norwell, Pembroke, Scituate.—ERNEST L. BONNEY, Republican of Scituate was born in that town June 23, 1864; educated in the public schools, and Bryant & Stratton's Business college. Is in the wholesale and retail fresh fish and lobster business. Town Treasurer of Scituate, 1902-03. On the committee on harbors and public lands in the House of 1903.

Vote of district: Ernest L. Bonney, Republican, 515; J. J. Ford, Democrat, 374.

District No. 3.—Cohasset, Hingham, Hull.—THOMAS H. BUTTIMER, Democrat of Hingham was born in that town March 17, 1868; educated in the public schools, Harvard College class of 1890, and Boston University Law school class of 1892. Is a lawyer. On the committee on the judiciary in the House of 1903.

Vote of district: , Thomas H. Buttimer, Democrat, 804; William H. Litchfield, Republican, 755.

District No. 4.—Hanover, Hanson, Rockland.—FREDERIC O. MACCARTNEY, Socialist of Rockland was born in Prairie du Chien, Wis., November

Golden Cross,, of Mystic chapter Order of Eastern Star, and first financial secretary of Trenton lodge of Ancient Order of United Workmen. Past president of Winch Brothers' Employees Benefit association. Chairman of Republican ward committee in 1892. Member of common council in 1899-00-01, serving on the finance building department, and other committees and on the committee on the reception to Admiral Dewey in 1899. On the committees on printing and public service in the House of 1903.

WILLIAM B. JACKSON, Republican of Boston was born in Swansea, Wales, February 4, 1866; educated in the Lyman grammar, and East Boston High school, class of 1884. Is travelling salesman in the wholesale grocery business. Master of Baalbec lodge of Masons; past high priest of St. John's royal arch chapter; past thrice illustrious master of East Boston council Royal and Select Masters; member of William Parkman commandery Knights Templar, and Massachusetts consistory 32d degree; also of Zenith lodge of Odd Fellows; of Aleppo temple of Mystic Shrine; past regent of East Boston council of Royal Arcanum; past patron of Mystic chapter Order of Eastern Star. Member of Boston common council in 1900-01-02. On the committee on ways and means in the House of 1903.

Vote of district: George H. Battis, Republican, 1737; J. D. Coughlin, Democrat, 1102; G. W. Goodearl, Democrat, 1232; William B. Jackson, Republican, 1734; L. Marcus, Socialist, 310; T. H. Meller, Socialist, 295.

District No. 2.—Ward 2, Boston.—MANASSAH E. BRADLEY, Democrat of Boston was born in Donegal, Ire., August 15, 1863; to East Boston, 1867; public schools. Shipping clerk; A. O. H.; Columbian Rowing association; common council, 1893-94; House of 1895-96-97, committees on liquor law, public service, manufactures; on drainage and water supply in 1903.

WILLIAM C. S. HEALEY, Democrat, was born in (East) Boston, September 26, 1873; educated in the public school, Boston college, A. B., 1895; Harvard college, A. B., 1898; A. M., 1899; common council, 1900. Knights of Columbus and A. O. H. Engaged in the dyestuff and chemical business. In House of 1901, on committee on labor; on mercantile affairs in 1903.

Vote of district: Manassah E. Bradley, Democrat, 2158; J. A. Grady, Socialist, 372; William C. S. Healey, Democrat, 1916; J. E. Henreckson, Republican, 429; H. J. Sharoff, Socialist, 287.

District No. 3.—Ward 3, Boston.—WILLIAM H. HAYES, Democrat, was born in Boston (Charlestown) November 26, 1866; public schools, Prescott grammar, Boston Latin. Boot and shoe dealer; real estate, insurance; real estate conveyancer; lawyer. In House of 1902, on committee on probate and chancery. On judiciary in 1903.

JAMES J. MELLEN, Democrat, was born in Boston (Charlestown) March 30, 1875; public schools, Comer's Commercial College. Assistant assessor, 1898-99. In House of 1902, on committee on fisheries and game on same and constitutional amendments in 1903.

Vote of district: D. Breslin, Socialist Citizen N. P., 18-; William H. Hayes, Democrat, 1829; James J. Mellen, Democrat, 1806; H. Pounceby, Socialist Citizen N. P., 144; C. S. Tabor, Republican, 404; A. I. Woodbury, Republican, 400.

District No. 4.—Ward 4 Boston.—THOMAS A. KELLEY, Democrat, was born in that city (Roxbury) May 10, 1875; public schools, evening High school, and drawing school. Assistant purchasing agent; insurance. Member of Foresters, Father Mathew Temperance society, Bunker Hill Democratic club. Common council in 1899-1900. On committee on insurance in House of 1902; on insurance and printing in 1903.

JOHN H. QUINLAN, Democrat, was born in Charlestown, February 20, 1864; public schools, Comer's Commercial college; clerk A. O. H., Thorndike associates; Alert associates; Father Mathew total abstinence and literary society, Bunker Hill Democratic club. In House of 1901, on

committee on public health; in 1902, on street railways and special on Governor's message on same; in 1903 on street railways.

Vote of district: G. Bates, Republican, 522; J. Gonzalez, Socialist, 163; Thomas A. Kelley, Democrat, 1253; P. J. Pendergast, Socialist, 196; H. S. Pike, Republican, 465; John H. Quinlan, Democrat, 1200.

District No. 5.—Ward 5 Boston.—JAMES A. MC DONALD, JR., Democrat, was born in that city May 19, 1871; educated in its public schools, Harvard College class of 1894, Harvard Law School, class of 1897. Lawyer. On the committee on probate and chancery in the House of 1903.

MAURICE JAMES POWER, Democrat, was born there (Charlestown) July 24, 1872; private and public schools. Enlisted June 4, 1898, as sergeant in Co. D, 9th regt., served at Santiago, Cuba, mustered out Nov. 29, 1898. Junior vice commander of Spanish War Veterans. Enlisted in militia in 1893, now Co. H., 5th regt. Member Charlestown Carnival Association and Catholic literary union. Marble worker; now insurance business. Member of common council 1901-02. On the committee on military affairs (clerk) in the House of 1903.

Vote of district: J. M. Brightman, Republican, 423; J. Donovan, Socialist, 196; James A. McDonald, Jr., Democrat, 1350; S. O. Leary, Socialist, 171; W. W. Polk, Republican, 373, Maurice J. Power, Democrat, 1353.

District No. 6.—Ward 6 Boston.—ANDREW A. BADARACCO, Democrat of Boston was born there August 27, 1860; educated in public schools. Undertaker. Common council, 1899-00. Foresters, Italian Columbus society, Mutual Relief and Benevolent society. On committee on election laws in House of 1902; on taxation in 1903.

THOMAS J. GRADY, Democrat, of Boston, was born in Newport, R. I., December, 16, 1877; graduated from St. Mary's private school in 1891, from Boston College in 1898, and from Boston University Law school in 1901. Is a lawyer. Member of the Boston common council in 1900-01-02. Clerk of the committee on probate and chancery in the House of 1903.

Vote of district: Andrew A. Badaracco, Democrat, 1499; D. Cohen, Socialist, 199; A. Finks, Socialist, 165; A. Forte, Republican, 448; Thomas J. Grady, Democrat, 1619; J. A. Pettitti, Republican, 615.

District No. 7.—Ward 7 Boston.—DANIEL J. DONNELLY, Democrat, of Boston was born in that city October 13, 1868; educated in the public schools. Is a master horse-shoer. Member of common council, 1898-02. On the committees on elections and printing in the House of 1903.

JOHN QUINN, JR., Democrat was born in Boston, December 16, 1860; educated in the public schools, including English High. Is a ship broker. Notary public, justice of the peace. Member of common council, 1891-92. Member St. James Young Men's Catholic Temperance society, Young Men's Catholic association of Boston College. Member of the House in 1893-94, clerk of rapid transit committee, and on elections; in the Senate, 1895-96-97, on rules, banks and banking, woman suffrage, metropolitan affairs, investigation of building of Norfolk county court house and state redistricting. On railroads in House of 1902; on same and rules in 1903.

Vote of district: F. R. Beaman, Republican, 327; J. Cimerblatt, Republican, 266; Daniel J. Donnelly, Democrat, 1088; W. R. Dyer, Socialist, 228; I. Moore, Socialist, 197; John Quinn, Jr., Democrat, 1136.

District No. 8.—Ward 8 Boston.—MICHAEL F. HART, Democrat, was born in Lexington, Sept. 22, 1873; educated at St. Mary's and private schools. Law student. Member of common council, 1898-00-01-02. Member several charitable societies. On committee on banks and banking in House of 1903.

DANIEL J. KILEY, Democrat, of Boston was born in that city July 27, 1874; educated in public and private schools. Is a contractor. Member of the Boston common council in 1896-97 and 1899-00-01 being president of that body in 1899-00-01. Member of board of apportionment in 1899. Member of the House in 1898, being on the committee on insur-

ance. On the committee on metropolitan affairs in the House of 1902; on same and rules in 1903.

Vote of district. J. M. Aguayo, Republican, 452; S. Dickson, Republican, 461; Michael F. Hart, Democrat, 2013; Daniel J. Kiley, Democrat, 2042; S. Robbins, Socialist, 471.

District No. 9.—Ward 9 Boston.—JOHN J. GARTLAND, JR., Democrat, of Boston, was born in that city, November 27, 1871; educated in the public schools, English High school class of 1888. Is a bookkeeper. Member of common council, 1895. On committee on printing in House of 1898; clerk of committee on taxation in House of 1899; on same committee in 1900-01-02-03.

CHARLES H. REINHART, Democrat, of Boston was born in that city, March 8, 1867; public schools. Clerk. Common council, 1892-93-94; Ward 16 Democratic committee, 1900-01-02; Quincy club; A. O. H. On committee on prisons in House of 1902; on prisons in 1903.

Vote of district: E. W. Gardner, Republican, 543; John J. Gartland, Jr., Democrat, 1925; W. P. Howe, Republican, 431; S. O'Shaughnessy, Socialist, 413; Charles H. Reinhart, Democrat, 1605; S. Zorn, Socialist, 300.

District No. 10, Ward 10 Boston.—GUY W. COX, Republican of Boston was born in Manchester, N. H., January 19, 1871; educated in the public schools and Dartmouth College, class of 1893 and Boston University Law School class of 1896. Is a lawyer. Member of common council in 1902. On the committee on cities in the House of 1903.

WALTER E. NICHOLS, Republican of Boston was born in that city July 16, 1870; public schools, Massachusetts College of Pharmacy, common council, 1897-98-99. Temple lodge of Masons, St. John's chapter, William Parkman commandery, Mystic Shrine; Zenith lodge of Odd Fellows; Regent and John L. Bates clubs of Ward 10. On committee on public health in House of 1902; chairman of pay roll, and on public health in 1903.

Vote of district: Guy W. Cox, Republican, 2038; Walter E. Nichols, Republican, 1739; R. A. Warden, Republican Independent N. P., 804.

District No. 11.—Ward 11 Boston.—LOUIS A. FROTHINGHAM, Republican, of Boston was born in Jamaica Plain, July 13, 1871; educated in public schools and Adams Academy, Harvard College class of 1893, and Harvard Law School class of 1896. In 1897 private secretary to Congressman Wm. C. Lovering, and assistant attorney of Metropolitan park commission. Commissioners, May, 1898, in the United States marine corps as 2d lieutenant on the steamer "Yankee;" mustered out in January, 1899. Is an attorney-at-law. Clerk on the committee on taxation in the House of 1901, and on special on revision of Public Statutes; House chairman of taxation, and on banks and banking in the House of 1902; House chairman of street railways, and on rules in 1903.

ROBERT HOMANS, Republican, of Boston was born in that city October 3, 1873; educated in schools of Boston, graduated from Harvard University in 1894 and Harvard Law School in 1897. Lawyer. On committees on engrossed bills and public lighting in House of 1902; House chairman of insurance, and on public lighting in 1903.

Vote of district: Louis A. Frothingham, Republican, 2381; Robert Homans, Republican, 2286; J. F. Kenney, Democrat, 636; F. O. Nystrom, Socialist, 106; B. Ramin, Socialist, 99; D. J. Shea, Democrat, 586.

District No. 12.—Ward 12 Boston.—FRANK E. GAYLORD, Republican of Boston was born in Westfield, May 1, 1868; educated in the public schools, including the High school. Has been a druggist on his own account for the last ten years. Common council 1901-02, on committees on rules, building department, lamp and water department, Fourth of July and new city hall. Member of Commercial lodge of Odd Fellows; past chief patriarch of Nathaniel Adams encampment; and past colonel of First regiment Patriarchs Militant. On the committee on taxation in the House of 1903.

DAVID D. LEAHY, Democrat, of Boston was born in that city April 15, 1876; Brimmer grammar school, Boston College, 1896, University Law School, 1900. Lawyer. Knights of Columbus. On committee on probate and chancery in House of 1902; on revision of corporation laws in 1903.

Vote of district: Martha Moore Avery, Socialist, 180; J. M. Burke, Democrat, 1101; D. B. Chamberlain, Republican, 1159; Frank E. Gaylord, Republican, 1387; David D. Leahy, Democrat, 1329; D. N. N. MacDonald, Republican, Ind. N. P., 390; S. Piller, Socialist, 157.

District No. 13.—Ward 13 Boston.—FRANK J. LINEHAN, Democrat, of Boston was born in Ireland, January 31, 1870, educated in public and private schools. Is a builder. Member Boston common council 1899-00-02. On the committee on public service in the House of 1903.

ANDREW L. O'TOOLE, Democrat, of Boston was born in (South) Boston, March 25, 1878; educated in the public schools, including the English high class of 1895. Member of Robert Fulton council of Knights of Columbus; of Division 58 A. O. H. of Charitable Irish Society of Shawmut rowing club, and Irish American club. Member of common council, 1901-02. On the committee on cities in the House of 1903.

Vote of district: T. J. Collins, Democrat Ind. N. P., 1360; A. Gutowsky, Republican, 106; R. H. J. Harper, Socialist, 298; A. H. Johnson, Republican, 96; Frank J. Linehan, Democrat, 1724; Andrew L. O'Toole, Democrat, 1479.

District No. 14.—Ward 14 Boston.—MICHAEL F. CURRAN, Democrat, was born there November 30, 1875; educated in the Lincoln grammar school, St. Joseph's college, Kirkwood, Mo., class of 1897, and Boston University Law School class of 1902. Is a law student. On the committee on taxation in the House of 1903.

J. FRANK O'HARE, Democrat, was born in Canada, October 14, 1874; educated in Boston public schools. Printer. Common council, 1900-01; Democratic city committee, 1902-03; Knights of Columbus, A. O. H., Printing Pressmen's Union No. 67. On committees on constitutional amendments and printing (clerk) in House of 1903.

Vote of district: Michael F. Curran, Democrat, 1058; G. W. Hassen, Republican, 750; R. M. McLeish, Republican, 718; J. Frank O'Hare, Democrat, 2028; J. Tait, Socialist, 657.

District No. 15.—Ward 15 Boston.—DAVID W. CREED, Democratic Citizens Republican, of (South) Boston was born in that city November 5, 1867; educated in the public schools. Is in the real estate and insurance business. Member of Mt. Washington lodge of A. O. U. W., of South Boston council Knights of Columbus, of division No. 60 of A. O. H., of St. Augustine court M. C. O. F. and of Knights of St. Rose. On special committee on dedication of Dorchester Heights monument, March 17, 1902. On the committee on election laws in the House of 1902; on metropolitan affairs in 1903; monitor.

JAMES M. LANE, Democrat, was born in (South) Boston, Dec. 1, 1872; Lawrence grammar school. Law clerk. Heptasophs, Knights of Columbus. Common council, 1901-2. On committee on drainage in House of 1903.

Vote of district: G. J. Carroll, Republican, 525; David W. Creed, Democrat Citizens, N. P., Republican, 1,617; W. E. Hickey, Democrat, 1,332; James M. Lane, Democrat, 1,554; C. V. Lawler, Socialist, 464.

District No. 16.—Ward 16 Boston.—MICHAEL J. COLLINS, Democrat, was born in County Cork, Ireland, July 8, 1852; public schools and Brothers College, class of 1868. Bricklayer and contractor. A. O. U. W., A. O. H., American League, Fraternal Helpers, Washington Village Improvement association, National Irish Athletic association. On the committee on harbors and public lands in the House of 1903.

ARTHUR L. GAVIN, Democrat, was born in Boston, June 11, 1876; public schools, Massachusetts College of Pharmacy. Pharmacist. Com-

mon council in 1902. On committees on engrossed bills, and harbors and public lands in House of 1903.

Vote of district: Michael J. Collins, Democrat, 1,494; Arthur J. Gavin, Democrat, 1,649; V. C. Lawrence, Republican, 1,233; A. Levine, Socialist, 254; A. P. Russell, Republican, 1,441; C. H. K. Sturgeon, Democrat Ind., N. P., 121; S. Touvim, Socialist, 184.

District No. 17.—Ward 17 Boston.—JAMES M. CURLEY, Democrat, was born in Boston, Nov. 20, 1874; public schools. Insurance business. A. O. H., Foresters. Common council, 1900-1. On committee on counties in House of 1902; on public service in 1903.

JEREMIAH J. GOOD, Democrat, was born in Boston (Roxbury), May 6, 1865; educated in schools of Allentown, N. H., and Boston Evening English High, class of 1889. Piano and organ, undertaking; brakeman and baggage master. Member City Point lodge Brotherhood of Railroad Trainmen, St. Patrick's Temperance society, Division 27 A. O. H. Common council in 1902. Hawthorne, John Boyle O'Reilly and Tammany clubs. On committee on cities in House of 1903.

Vote of district: T. H. Brophy, Socialist, 605; James M. Curley, Democrat, 2,006; Jeremiah J. Good, Democrat, 1,791; C. J. Kidney, Republican, 1,185; G. A. Rump, Prohibition, 30; H. D. Sterling, Republican, 678; H. G. Wellington, Prohibition, 46.

District No. 18.—Ward 18 Boston.—EDWARD A. HARNEY, Democrat, was born there Feb. 22, 1862; public schools, Dwight Grammar. In 1878 entered employ of Metropolitan Street Railway company as telephone boy, and remained with same company and its successors until 1901, rising to responsible position of paymaster. On committee on education in House of 1902; on same in 1903.

THOMAS E. RAFTERY, Democrat, of Boston, was born in that city, July 10, 1869; Comins grammar and Roxbury High school. Undertaker, Knights of Columbus, A. O. H., Foresters. On committees on federal relations, and parishes and religious societies in House of 1902; on counties, and federal relations in 1903.

Vote of district: C. H. Barker, Republican, 791; Edwin A. Harney, Democrat, 1,831; Thomas E. Raftery, Democrat, 1,790; C. H. Seales, Republican, 672.

District No. 19.— Ward 19 Boston.—JAMES P. LENNON, Democrat, of Boston, was born in that city (Roxbury), Aug. 28, 1863; educated in the public schools. Is a master plumber. Member of Roxbury council Knights of Columbus. On committees on pay roll (clerk), and libraries in House of 1902; clerk of counties in 1903.

JAMES H. MCINERNEY, Democrat, of Boston was born in County Clare, Ire., Dec. 13, 1871; national schools. Agent. K. of C., A. O. H., Clan-na-gael. Common council, 1899-00. House of 1901, committee on public service; on same and parishes and religious societies in 1902; on libraries and water supply in 1903.

Vote of district: J. Haertl, Socialist, 892; James P. Lennon, Democrat, 2,360; James McInerney, Democrat, 2,419; J. Moffie, Socialist, 532; W. E. Walker, Republican, 670; W. F. Wilson, Republican, 627.

District No. 20.—Ward 20 Boston.—GUY ANDREWS HAM, Republican, of Boston, was born there, July 8, 1878; educated in the Boston Latin school and Dartmouth College, class of 1900, where he was class orator and Commencement Day orator. Phi Beta Kappa; Harvard Law School, class of 1903. Is a lawyer. On the committee on the revision of corporation laws in the House of 1903.

THOMAS M. VINSON, Republican, of Boston, was born in Boston, April 27, 1868; educated in public schools, Boston University Law School, class of 1893. Has been engaged in business and is now a lawyer. On committees on engrossed bills and mercantile affairs in House of 1902; on bills in 3rd reading, and metropolitan affairs in 1903.

Vote of district: S. Goldsmith, Socialist, 458; Guy Andrews Ham, Republican, 3,014; P. F. Martin, Democrat, 2,259; J. McDonnell, Democrat,

2118; D. E. Moran, Socialist, 407; Thomas M. Vinson, Republican, 2,993.

District No. 21.—Ward 21 Boston.—FRED A. EMERY, Republican of Boston, was born in that city, Nov. 22, 1869; educated in its public schools and Lowell school in Massachusetts Institute of Technology. Is now with the well-known Roxbury Carpet company, of Boston. Member of Washington lodge of Masons, Franklin lodge of Odd Fellows, John Winthrop colony of United Order of Pilgrim Fathers, of Roxbury Charitable association, of Sherwin School association, and of the Dudley club. Member of the Boston common council in 1899-1900. Clerk of the committee on mercantile affairs in the House of 1902; clerk of mercantile affairs, and on federal relations in 1903.

FREDERICK W. KLEMM, Republican, of Boston, was born in Hanover, Germany, March 7, 1847; educated in the German public schools. Is an accountant. Member of Washington lodge of Masons, Mount Vernon Royal Arch Chapter, Roxbury Council Royal and Select Masters, and Joseph Warren Commandery of Knights Templar, and Aleppo Temple of Mystic Shrine. Member of the Boston common council, 1898-9. On the committee on cities in the House of 1903.

Vote of district: J. Ballam, Socialist, 308; W. M. Blatt, Democrat, 1,466; Fred A. Emery, Republican, 2,380; M. Finkelstein, Socialist, 212; Frederick W. Klemm, Republican, 2,205; P. D. Walsh, Democrat, 1,431.

District No. 22.—Ward 22 Boston.—JOHN DUFF, Republican, was born in Jamaica Plain, Aug. 30, 1870; educated in Hopkinson's School, Harvard College, class of 1891, and Harvard Law School, class of 1894. Is a counsellor at law. Member of Republican ward and city committee in 1899-0-1. Clerk of the committee on taxation and on bills in 3d reading in the House of 1902; chairman of bills in 3d reading, and on metropolitan affair in 1903.

FRANK SEIBERLICH, Republican, of Boston, was born in Boston (Jamaica Plain) Oct. 23, 1874; educated in public and private schools. Has been an electrician for 12 years. Member of Eliot lodge of Masons, Quinobequin lodge of Odd Fellows, Jager lodge of D. O. H., Lincoln club, Republican ward committee in 1898, the Boston Turnverein and the Jamaica Cycle club. On the committee on mercantile affairs in the House of 1903.

Vote of district: E. Brady, Socialist, 533; W. R. Collom, Socialist, 472; John Duff, Republican, 1,899; A. Grohe, Prohibition, 36; J. J. Kelly, Democrat, 1,649; J. A. Kenney, Democrat, 1,474; W. F. Mooers, Prohibition, 38; Frank Seiberlich, Republican, 2,096.

District No. 23.—Ward 23 Boston.—LEWIS S. BREED, Republican, of Boston, was born in Pittsfield, Vt., Nov. 4, 1866; educated in public schools and Boston Dental School (now Tufts) class of 1889. Dentist. Masons, Odd Fellows. On committee on public service and libraries in the House of 1901; and on metropolitan affairs in 1903.

JOHN A. COULTHURST, Democrat, of Boston, was born in Pawtucket, R. I., June 24, 1871; Boston public schools, Boston College, 1892, A. B., Georgetown University, 1893, A. M.; Boston University Law School, 1895. Lawyer. Roslindale and Jamaica clubs. On committees on cities and libraries in House of 1902; on revision of corporation laws in 1903.

Vote of district: J. D. Bottscher, Socialist, 306; Lewis S. Breed, Republican, 2,024; John A. Coulthurst, Democrat, 2,025; A. H. Hoffman, Socialist, 268; W. W. Jordan, Prohibition, 45; J. J. Leonard, Democrat, 1,784; J. H. Smith, Republican, 1,879; E. C. Wilder, Prohibition, 49.

District No. 24.—Ward 24 Boston.—EDWARD B. CALLENDER, Republican, of Boston, was born in that city Feb. 23, 1851; educated in its public schools and Harvard College, class of 1872. Is an attorney at law. Member of the House in 1879, serving on the committee on probate and insolvency; also in 1897 on the same committee and public health; and in 1898, on public health (chairman) and street railways. On the committee on ways and means in the House of 1901, and on special on revision of Public Statutes; on constitutional amendments and labor and street railways in

1902, and special committee on dedication of Dorchester Heights monument; on labor and street railways in 1903.

WILLIAM E. HANNAN, Republican, of Boston, was born in Dorchester, Oct. 26, 1873; educated in the public schools. Civil engineer. Knights of Columbus. Common council, 1900-1-2. Clerk of committee on cities in House of 1903.

Vote of district: O. H. Bowman, Democrat, 1,546; Edward B. Callender, Republican, 2,728; William E. Hannan, Republican, 2,452; I. E. Worcester, Socialist, 657.

District No. 25.—Ward 25 Boston.—ARTHUR B. GILLPATRICK, Democrat, of Boston, was born in Boston (Allston), March 28, 1861; educated in the public schools, Brighton High school, class of 1879. Is a retail grocer. Member of Bethesda lodge of Masons; master workman for three years of Allston lodge of A. O. U. W. Member of Brighton lodge of Knights of Pythias.. On committee on taxation in House of 1903.

FRANK H. HOWE, Republican, of Boston, was born in Norway, Me., Jan. 22, 1861; educated in Westbrook Seminary, of Portland, Me., and Tufts College, class of 1882. Is a druggist. Past master of Bethesda lodge of Masons; member of Nonantum lodge of Odd Fellows. Member of common council in 1900-1-2. On the committee on election laws in the House of 1903.

Vote of district: W. J. Coyne, Socialist, 935; Arthur B. Gillpatrick, Democrat, 1,639; Frank H. Howe, Republican, 1,414; G. A. Nichols, Democrat, 801; J. N. Thompson, Republican, 1,339.

District No. 26.—Wards 1, 2 Chelsea.—JOHN E. BECK, Republican, of Chelsea, was born in Boston, May 10, 1869; educated in the public schools, Brimmer School. Is a wood turner. Member of King Philip lodge of Knights of Pythias, of East Boston. Member of board of aldermen, 1898-9-0-1; member of Alter Ego club, Chelsea Cycle club; Chelsea Veteran Firemen's association; honorary member of Walter S. Chadbourne camp of Spanish War Veterans. Clerk of the committee on printing and on the committee on fisheries and game in the House of 1902; on street railways in 1903.

Vote of district: John E. Beck, Republican; 1,133; T. J. Keefe, Democrat, 723.

District No. 27.—Wards 3, 4 Chelsea.—CHARLES P. BREWER, Republican, of Chelsea, was born in Bristol, Me., Aug. 1, 1852; educated in its public schools, but at fifteen, came to Boston, where he worked as an apprentice at the trade of painter and decorator, and attended the evening schools meanwhile. After some years in Boston, removed to Chelsea, where for 15 years he has been engaged in business as painter and decorator. While in Boston served in the militia in Co. K., 1st regiment. Member of Robert Lash lodge of Masons, of Powhatan tribe of Red Men, of Garfield lodge of Fraternal Helpers, and of the Veteran Firemen; also of Chelsea Review and Cycle clubs, of 2d Light Battery one year, and of Boston Dragoons one year. On committee on liquor law in the House of 1901; on same and taxation in 1902; House chairman of liquor law, and on election laws in 1903.

Vote of district: Charles P. Brewer, Republican, 1,088; F. X. Tyrrell, Democrat, 626.

District No. 28.—Ward 5 Chelsea, Revere, Winthrop.—ALFRED SIGOURNEY HALL, Republican, of Revere, was born in that town, Aug. 27, 1861; educated in the public schools, including the High school, and the Massachusetts Agricultural college in the class of 1880. Is market gardener. Member of Star of Bethlehem lodge of Masons, of Palestine commandery of Knights Templar, of Naphthali council and of Shekina chapter, Neptune lodge of Odd Fellows. Trustee of public library six years; chairman board of selectmen three years. Member of Republican town committee twenty years, chairman same 1901-2-3; member of Republican Club of Massachusetts. On the committee on metropolitan affairs in the House of 1903.

Vote of district: M. C. Barnard, Prohibition, 435; Alfred S. Hall, Republican, 2,481.

WORCESTER COUNTY.

District No. 1.—Athol, Phillipston, Royalston.—EDMUND C. SHEPARDSON, Republican, of Athol, was born in Royalston, Dec. 2, 1848; educated in the public schools. Has been mechanical foreman in a large tool factory for the last 20 years. Past master of Star lodge of Masons, past high priest of Union Royal Arch chapter, past commander of Athol commandery of Knights of Templar. Past noble grand of Tully lodge of Odd Fellows. Treasurer af Repubilcan town committee, 1892-1900-1-2-3. On the committee on public charitable institutions in the House of 1902; on the same, and elections in 1903.

Vote of district: J. H. Hayden, Democrat, 409; Edmund C. Shepardson, Republican, 754.

District No. 2.—Ashburnham, Gardner, Templeton, Winchendon.—GUY W. GARLAND, Democrat, of Gardner, was born in (East) Plainfield, N. H., Dec. 11, 1844; educated in the public schools. Is a druggist and physician. Member of Hope lodge of Masons, of Ivanhoe commandery; also of William Ellison lodge of Odd Fellows, and of Achilles lodge of Knights of Pythias. Member also of Aleppo temple of Mystic Shrine. Selectman eight years. On the committees on drainage and public health in House of 1903.

ELLIOT S. TUCKER, Republican, of Winchendon, was born in that town, May 31, 1872; educated in its public schools. Has been in the grocery business since 1899. Member of Artisan lodge of Masons, high priest of North Star chapter; Ivanhoe Commandery of Knights Templar, Past Regent of Naukoag council of Royal Arcanum; Past Sachem of Watatic tribe of Red Men. Serving sixth year on board of selectmen (chairman). Clerk of the committee on towns in the House of 1903.

Vote of district: Guy W. Garland, Democrat, 1,453; J. J. Hunt, Democrat, 978; R. C. Powers, Prohibition, 124; C. H. Pratt, Republican, 1,283; H. L. Shepardson, Prohibition, 93; Elliott S. Tucker, Republican, 1,310.

District No. 3.—Barre, Dana, Hardwick, Hubbardston, Petersham, Westminster.—FRANK W. FENNO, Republican, of Westminster, was born there Oct. 24, 1861; educated in the public schools and Bryant & Stratton's Commercial College. Cashier of Westminster National bank, now of Gardner since 1887; town treasurer; trustee of the public library. Member of Hope lodge of Masons and past captain of Cyrus K. Miller camp of Sons of Veterans. On the committee on mercantile affairs in the House of 1902; and on military affairs and House chairman of towns in 1903.

Vote of district: Frank W. Fenno, Republican, 668; G. Mixter, Democrat, 264.

District No. 4.—Holden, New Braintree, North Brookfield, Oakham, Princeton, Rutland.—FRANCIS BATCHELLER, Republican, of North Brookfield, was born in Boston, June 3, 1858; educated in Chauncy Hall School, of Boston, and special course in Yale Scientific School in 1875-6. Has been a shoe manufacturer; president of the E. & H. Batcheller company. Served 11 years in the militia, 1878-89; four years in the First Corps of Cadets, as corporal and sergeant; transferred to the First Regiment of infantry, being appointed quartermaster-sergeant, lieutenant and quartermaster, and lieutenant and adjutant; resigned in 1889. Water commissioner of North Brookfield for 11 years. On the committee on the revision of corporation laws in the House of 1903.

Vote of district: A. D. Bascom, Democrat, 384; Francis Batcheller, Republican, 651.

District No. 5.—Brookfield, Sturbridge, Warren, West Brookfield.—GEORGE S. LADD, Republican, of Sturbridge, was born in that town, March 20, 1857; educated in the public schools and Nichols Academy, of Dudley. Is a die manufacturer, farmer and grain dealer. Member of Quinebaug lodge of Masons, of Phoenix council of Royal Arcanum, of Sturbridge

Grange; for four years lecturer of the State Grange and now its master. Clerk of board of overseers of poor for five years. On the committees on agriculture and libraries in the House of 1903.

Vote of district: P. W. Canfield, Socialist, 87; Geo. S. Ladd, Republican, 666; W. Whittemore, Democrat, 587.

District No. 6.—Leicester, Paxton, Spencer.—RICHARD OLNEY, 2d, Democrat, was born in Milton, N. H., Jan. 5, 1871. He was educated in the public schools of Leicester, Leicester Academy and Brown University in the class of 1892. Connected with the Worcester Spy for two and one-half years after leaving college, and was then in the state of Washington in real estate, ranching and mining for some two years. He spent part of 1896 in Minnesota and then returned to Massachusetts and engaged in the wool business, with Boston offices. Having served a practical apprenticeship in all the mechanical departments of the business, he opened an office in Boston, 175 Summer street, where he is engaged in the sale of wool. Chairman of selectmen of Leicester, 1902-3. On the committee on ways and means in the House of 1903.

Vote of district: N. C. Bryant, Republican, 823; Richard Olney, 2d, Democrat, 960.

District No. 7.—Charlton, Dudley, Oxford, Southbridge, Webster.—THOMAS F. HEDERMAN, Democrat, of Dudley, was born in County Clare, Ireland, March 4, 1873; public schools, St. Louis (Webster) High school, class of 1888. President and secretary of Webster Times Corporation in Webster, Knights of Columbus; Foresters of America. On board of selectmen, overseers of poor and health (chairman) in Dudley in 1902-3. President of Dudley Good Roads association. Clerk of committee on prisons in House of 1903.

FRANCIS XAVIER TETRAULT, Democrat, of Southbridge, was born in Canada, Nov. 5, 1845; educated in the public schools and Ste Marie College, of Ste. Marie, Can., in the class of 1867. Is a merchant. Member of the school committee for the last 15 years. President of St. John's Society, of Danielson, Conn., 1872-84, of the Cercle Canadien, of Southbridge, for six terms; and of Court Rochambeau, of Southbridge, for two terms; also member of the French Historical Society of America with headquarters in Boston. On Democratic town committee since 1888. On the committee on roads and bridges in the House of 1902; on the same in 1903.

Vote of district: F. Gatineau, Republican, 1,240; Thomas F. Hederman, Democrat, 1,524; P. P. Hughes, Socialist, 421; A. F. Putnam, Republican, 1,410; Francis X. Tetrault, Democrat, 1,427; W. S. Yeaton, Socialist, 254.

District No. 8.—Auburn, Douglas, Millbury, Sutton.—DANIEL J. DEMPSEY, Democrat, of Millbury, was born in that town, June 8, 1866; educated in the public schools and a commercial school in Worcester in the class of 1883. For 10 years was bookkeeper in large machine works in Worcester; postmaster at Millbury, 1894-8; assessor in 1899-1900-1, selectman, 1902 to the present. Conducts a large news and variety store at present in Millbury. On the committee on street railways in the House of 1903.

Vote of district: Daniel J. Dempsey, Democrat, 826; E. H. Newton, Republican, 660.

District No. 9.—Blackstone, Grafton, Northbridge, Shrewsbury, Uxbridge.—JAMES CRICHTON, Republican, of Northbridge was born in Glasgow, Scotland, October 31, 1846; educated in private schools. Enlisted, July 1, 1864, in Co. E, 42d regiment, and subsequently in Co. G of the 2d Rhode Island, serving in the army of the Potomac until the close of the war. Promoted to be corporal. Member of R. R. Clarke Post, No. 167, G. A. R., and has held all offices from officer of the guard to commander, holding the latter for three years, and at present being quartermaster. Member of Uxbridge lodge of Odd Fellows. Served on the board of registrars, 1892-00; a selectman from 1900 to present. On the committee on military affairs in the House of 1903.

MICHAEL FITZGERALD, Democrat of Blackstone (Millville) was born in County Cork, Ireland, September 29, 1869, and came to this country in 1880. Educated in the National schools of Ireland, the public schools of this country. Is a barber. Member of Court Unity of Foresters of America, being financial secretary; also is past chief ranger of same court; also member of Division 10, A. O. H., and Catholic Knights of America. On board of assessors of Blackstone from 1896 to 1902; tax collector from 1897-1900. On the committee on roads and bridges in the House of 1903.

Vote of district: James Crichton, Republican, 1329; J. F. Donahue, Democrat, 1315; Michael Fitzgerald, Democrat, 1334; F. B. Pratt, Republican, 1317.

District No. 10.—Hopedale, Mendon, Milford, Upton, Westborough.—LOWELL E. FALES, Republican of Milford was born in that town September 28, 1858; educated in the public schools and Boston University class of 1881. Is a lawyer. Member of Montgomery lodge of Masons of Mt. Lebanon chapter, and of Milford commandery of Knights Templar, being eminent commander of the latter. First special justice of the Third District Court of Southern Worcester eleven years. Member of Republican town committee since 1894; its chairman since 1896. Member of Republican state committee since 1898, and past three years a member of its executive committee. On the committee on public lighting in the House of 1903.

JOHN S. NASON, Republican of Westborough was born in Kennebunk, Me., May 6, 1860; public schools, including High school. In grain, coal and wood business for last twenty years. Member of Siloam lodge of Masons; Worcester county commandery Knights Templar, and Aleppo Temple of Mystic Shrine.

Vote of district: Lowell E. Fales, Republican, 1500; C. H. Johnson, Socialist, 172; John S. Nason, Republican, 1498; T. W. Reilly, Democrat, 896; G. E. Stanley, Ind. Labor, 603; J. E. Swift, Democrat, 955; J. Wulf, Socialist, 157.

District No. 11.—Berlin, Boylston, Clinton, Northborough, Southborough, Sterling, West Boylston.—HENRY A. MCMASTER, Republican, of Southborough was born in Hancock, N. H., June 24, 1844; educated in the public schools. Enlisted February 29, 1864, in Co. G, 3d regiment of Massachusetts cavalry, serving in Louisiana and Virginia, promoted to be sergeant, mustered out October, 1865. Member of post No. 44, G. A. R., department of Massachusetts, being a quartermaster. Having served as store clerk, went into business for himself, and has run a general store at his present location since 1888. Town clerk from 1883 to 1900. On the committee on public health in the House of 1903.

SAMUEL W. TYLER, Republican, of Clinton was born there February 11, 1866; educated in the public schools and Bryant & Stratton's Commercial college. In the piano business. Member of Trinity lodge of Masons, of Clinton royal arch chapter; of Lancaster lodge of Odd Fellows; of Wekepeke council of Royal Arcanum; of Fuller camp Sons of Veterans. Town clerk, 1894-01. On the committee on metropolitan affairs in the House of 1902; on libraries and public lighting in 1903.

Vote of district: M. J. Cannon, Democrat, 970; G. Knorr, Socialist, 268; R. Lawrence, Socialist, 290; F. A. Leonard, Democrat, 849; Henry A. McMaster, Republican, 1345; Samuel W. Tyler, Republican, 1595.

District No. 12.—Bolton, Ward 6 Fitchburg, Harvard, Lancaster, Lunenburg.—JAMES BARR, Republican of Fitchburg was born in a suburb of Londonderry, Ireland, September 20, 1854; educated in the public schools, having come to this country in 1859. Is a master plumber. Member of Aurora lodge of Masons, and past noble grand of Apollo lodge of Odd Fellows. Member of the common council in 1902, serving on the committees on highways and education. Rollstone lodge A. O. U. W.; Clan Leslie Order Scottish Clans. On the committee on drainage in the House of 1903.

Vote of district: James Barr, Republican, 787; W. H. Brazier, Jr., 101; J. E. Maynard, Democrat, 331.

District No. 13.—Wards 1, 2, 3, 4, 5 Fitchburg.—PETER F. WARD, Republican of Fitchburg was born in that city January 16, 1877; educated in the public schools and the Boston University Law School in the class of 1898. Is a lawyer. Member of the common council, 1900. Elected on the school committee in 1901, and re-elected in 1902 for three years. Member of the Fitchburg Merchants' association, of the Foresters, and of Fitchburg council of Knights of Columbus. Clerk of the committee on public service in the House of 1903.

CHARLES H. WINSLOW, Republican of Fitchburg was born in Wiscasset, Me., May 22, 1866; educated in the public schools. Is a saw smith. Member of Fitchburg lodge of Ancient Order of United Workmen. On the committee on cities in the House of 1903.

Vote of district: H. H. Acton, Socialist Ind. N. P., 249; A. O. Hitchcock, Republican Citizens N. P., 878; M. F. O'Connell Democrat Citizens N. P., Democrat, 1005; W. H. Pierce, Democrat Citizens N. P., Democrat, 986; J. C. Sanborn, Socialist, 557; Peter F. Ward, Republican, 1093; Charles H. Winslow, Republican, 1144.

District No. 14.—Leominster.—WOOSTER F. DODGE, Republican, of Leominster was born in that town, March 28, 1841, educated in the public schools. Enlisted May 25, 1861, in the band of the 1st regiment, and was discharged in August, 1862, by special act of Congress. Re-enlisted in 1864 in Co. H of the 4th Massachusetts Heavy Artillery and served till the close of the war. Member of Charles H. Stevens post, G. A. R. Has been a partner in the firm of E. F. Dodge & Co., paper box manufacturers since 1874, and still continues in the business at 124 Central street, Leominster. Member of Wilder lodge of Masons, of Wachuset tribe of Red Men, of Columbia lodge Knights of Pythias, and is past grand of Leominster lodge of Odd Fellows. Member of selectmen in 1895-96-98-99 and 1900; clerk of the board three years and chairman in 1900. On committee on railroads in the House of 1902; on liquor law and railroads in 1903.

Vote of district: Wooster F. Dodge, Republican, 850; F. N. Gray, Republican Ind. N. P., 397; F. I. Pierson, Democrat, 504; E. R. Stuart, Socialist, 292.

District No. 15.—Ward 1 Worcester.—WARREN C. JEWETT, Republican, of Worcester, was born in that city January 28, 1855; educated in its public schools and a business college. Still lives on the family homestead which has been in the family for upwards of 50 years. Member of the common council, 1888-89-90, and of the board of aldermen in 1891--92-93-94, being its president in 1894. President of the Worcester Agricultural society 1896-97-98; secretary of the State Grange 1891-92-93-94-95-96-97, master of the State Grange, 1897-98-99-1900-01. Appointed on the state board of agriculture in 1900 by Governor Crane. On the committee on cities in the House of 1902; on agriculture and cities in 1903.

Vote of district: A. L. Bemis, Socialist, 94; Warren C. Jewett, Republican, 1336; J. R. Knott, Democrat, 564.

District No. 16.—Ward 2 Worcester.—George C. Hunt, Republican was born in Milford, April 7, 1859; public schools. Boot and shoe dealer. Odd Fellows. Common council, 1897-00. House of 1901-02, committees on street railways; same and House chairman banks and banking in 1903.

Vote of district: O. Bokelund, Socialist, 198; George C. Hunt, Republican, 1303; T. J. Hurley, Democrat, 594.

District No. 17.—Ward 3, Worcester.—PETER F. SULLIVAN, Democrat, was born in Ireland, June 29, 1869; Worcester public schools. Steamship and railroad ticket agency. Bugler of Co. G, 9th regiment in Spanish war. War correspondent of Boston Post and Worcester Gazette. K. of C., A. O. H., Society of Army of Santiago. On committees on insurance in House of 1901-02; same and federal relations in 1903.

Vote of district: D. J. O'Connor, Socialist, 85; F. P. O'Marra, Democrat Ind. N. P., 396; D. P. Shea, Republican, 515; Peter F. Sullivan, Democrat, 1036.

District No. 18.—Ward 4 Worcester.—MARK N. SKERRETT, Democrat of Worcester was born there February 23, 1870; public schools, Holy Cross College class of 1891. Lawyer. House of 1901-02, committees on probate and chancery, special on revision of Public Statutes and judiciary; clerk of special "coal investigation" in the House of 1903; special on funeral of Hon. Henry L. Dawes.

Vote of district: J. F. Jandron, Republican, 575; Mark N. Skerrett, Democrat, 1816.

District No. 19.—Ward 5 Worcester.—HUGH H. O'ROURKE, Democrat of Worcester, was born in Worcester, 1868; public schools. Wire mills; carpet factories; drug business; Knights of Labor; Royal Arcanum; Knights of Columbus; Wachuset boat club; Lyceum orchestra; Music Union. On committee on public health in House of 1903.

Vote of district: J. H. Mawbey, Republican, 1110; Hugh H. O'Rourke, Democrat, 1255; L. F. Weiss, Socialist, 163.

District No. 20.—Ward 6 Worcester.—JULIUS GARST, Republican, of Worcester was born in Dayton, Ohio, December 12, 1855; educated in the public schools; University of Illinois two years, and a graduate of the Medical Department of the University of Michigan in the class of 1878. On the committees on printing and taxation in the House of 1903.

Vote of district: L. A. Belisle, Democrat, 838; E. F. Dyer, Socialist, 135; Julius Garst, Republican, 1428.

District No. 21.—Ward 7 Worcester.—ARTHUR M. TAFT, Republican, was born in Uxbridge, January 28, 1854; educated in the public schools and the law department of Yale College in the class of 1882. Was a clerk until 1880, and has been a lawyer since 1882. Member of Morning Star lodge of Masons; past grand of Quinsigamond lodge of Odd Fellows; member of Quinsigamond tribe of Red Men, and member of Worcester grange of Patrons of Husbandry. On the committee on judiciary in House of 1901, and special on revision of Public Statutes; on judiciary and rules in 1902; on the same in 1903.

Vote of district: J. J. McGratty, Democrat, 445; Arthur M. Taft, Republican, 1779.

District No. 22.—Ward 8 Worcester.—ELMER C. POTTER, Republican, of Worcester was born in Framingham, August 23, 1868; educated in its public schools, including the High, and Dartmouth college in the class of 1892. Was a teacher in Peekskill, N. Y., 1892-95; in Worcester, 1895-98; and has practiced law since 1898. Member and master of Morning Star lodge of Masons of Worcester. On the committees on constitutional amendments (clerk) and probate and insolvency in the House of 1903.

Vote of district: J. F. Griffin, Democrat, 251; C. G. Marcy, Socialist, 00; Elmer C. Potter, Republican, 1582.

THE CHAPLAIN AND CLERKS.

DANIEL WINGATE WALDRON, the chaplain of the House, was born in Augusta, Me., Nov. 11, 1840. Graduated from Bowdoin College in 1862 and from Andover Theological Seminary in 1866. Ordained and installed pastor of the Congregational church, East Weymouth, Mass., April 3, 1867; dismissed May 14, 1871, to become pastor of the Maverick church, East Boston, which position he held until December 1, 1872. Since February, 1873, connected with the City Missionary Society, Boston, being now its secretary and superintendent. Preached the "Election Sermon," January 7, 1880. Elected chaplain of the House in 1879, and re-elected each year since.

JAMES W. KIMBALL, clerk, Republican, was born in Lynn, December 17, 1858. He received his education in the public schools; and on leav-

ing school he entered the printing business, which trade he has since followed. In 1882 he was appointed a page of the House of Representatives, afterwards appointed a messenger of the same branch, and in 1888, when a vacancy occurred in the assistant clerkship of the House, he was appointed to fill that position. Nominated for clerk by House Republicans in caucus and elected by full House of 1897-98-99-00-01-02.

FRANK E. BRIDGMAN, assistant clerk, was born in Springfield, March 28, 1869. Now resides in Roxbury. Graduated from High school of Toledo, Ohio, being salutatorian of class of 1887. Entered business life August 8, 1887, with Mechanics Iron Foundry Co. of Roxbury, in whose employ he remained until appointed clerical assistant to the clerk of the Senate, January 1, 1894. After serving in the last named position during three sessions of the Legislature, he was appointed assistant clerk of the House, January 6, 1897.

CARL RAYMOND was born in Westminster, September 19, 1876; educated in its public schools, graduating from the High school in 1892. Attended school in Boston one year. Appointed page of the House in January, 1894, and transferred to present position of clerical assistant in January, 1897. In June, 1898, enlisted in Co. E, 1st U. S. V. Engineers and took part in the Porto Rican campaign; mustered out of service, January 21, 1899, by reason of the close of the war.

CLARENCE J. SMITH, was born in Boston, September 3, 1875; graduated from the Boston public schools, and from the English High school in 1893. Took a post-graduate course. Appointed page to the Speaker of the House, Hon. George v. L. Meyer in 1895; re-appointed by Hon. John L. Bates in 1897; appointed clerical assistant to the clerk of House of Representatives, 1899.

FRED WILSON of Somerville was born in Amherst, November 30, 1882; graduated from the public schools and Boston Evening school of Architecture. Appointed page of the House, January 1, 1897; promoted to clerical assistant, January 1, 1903.

SERGEANT-AT-ARMS AND SOME APPOINTEES.

MAJOR CHARLES G. DAVIS, sergeant-at-arms, born in New York city, November 25, 1839; public schools. Enlisted September 4, 1861, Co. C, cavalry; 1st sergeant, 2d lieutenant, 1st lieutenant, captain, major. Wounded at Kelly's Ford, Va., wounded and captured at Aldie, Va. Prisoner at Libby Prison, Danville, Macon, Charleston, Columbia, escaping from latter November 4, 1864; mustered out as major. Has been secretary, vice-president and president of several organizations of veterans; Loyal Legion; post 113, G. A. R., post commander, 1871; adjutant of Ancient and Honorable Artillery, 1875, and 1st lieutenant, 1887; President of National Association of Union ex-Prisoners of War, 1893-94-95. Chairman committee to erect monument at Andersonville as memorial to Massachusetts soldiers; 1st vice president of Cavalry societies of Armies of the United States. Appointed to fill vacancy by Gov. Crane on death of Sergeant-at-Arms Adams, October 19, 1900, and elected by Legislature of 1901-02-03. Vice-president of Army of Potomac.

JOHN KINNEAR, first clerk, born in Glasgow, Scotland, November 24, 1836, came to this country when 22 months old; lived in Cambridge since. Commissioned 3d lieut., Co. C, 2d regiment first volunteer company of Rebellion, but later received commission as first sergeant, July 25, 1861; discharged; recruited Co. E, 30th regiment, 1st lieutenant by special order from President Lincoln, January 19, 1862; mustered out September 22, 1862. Appointed messenger of House in 1880, and assistant door-keeper in 1884; promoted to first clerk, January, 1901.

CHARLES A. LEGG, chief engineer, born in Dover, N. H., November 11, 1848; educated in public schools of Lowell. Apprenticeship in Lowell machine shops, finished trade at McKay & Alden's locomotive works.

East Boston; some years for Merrimac manufacturing company of Lowell; for various railroads in mechanical departments, and for 14 years had charge of mechanical department of Harvard University before taking his present place, at opening of State House Extension. Member of National association of stationary engineers. Member of Montacute lodge of Masons of Worcester.

DANIEL W. TAFT, of Palmer, watchman, born in Pittsford, Vt., February 7, 1845; public schools. Was farmer and mill operative. Enlisted in 1st Vermont cavalry, October 2, 1861, discharged June 15, 1862; reenlisted July 14, 1862, in 95th N. Y. infantry, discharged July 18, 1865. Lost right fore-arm at Gravelly Run, Va., March 31, 1865. Prisoner at Libby and Belle Isle. Commander post 107, G. A. R. Been justice of peace. President Vermont Veteran Association of Boston and vicinity, 1900; secretary and treasurer now. Appointed House messenger, 1886; watchman, April 1, 1887.

ROBERT J. TAYLOR, in charge of elevator on west side next Mount Vernon street entrance, born in Virginia in 1852; educated in Hampton school. Came to Boston in 1872, and followed hotel business until 1886, when he was appointed to position of legislative elevator man in old State House. A prominent member of G. U. O. of O. F. Sumner lodge, past grand master of council of same order, past officer of the military order. Represented his lodge in the B. M. C. held in Washington in 1892, and is a trustee of the Odd Fellows Building association.

DAVID T. REMINGTON, of Northampton, Senate door-keeper, was born in Plainfield, June 5, 1846; educated in common schools. Enlisted October 9, 1861, in Co. B, 31st Massachusetts, discharged October 23, 1865, with rank of corporal. Severely wounded at Sabine Cross Roads, La., April 8, 1864; wounded again at Blakely, near Mobile, April 8, 1865. Held all offices of Jerusalem lodge of Masons of Northampton; deputy of the 13th Masonic district, 1891-94; junior grand warden of grand lodge of Masons, 1901; W. L. Baker post, G. A. R., and all its offices but commander. Appointed messenger, 1890; door-keeper, 1892.

J. HENRY LOCKE, of Worcester was born in Boylston, December 17, 1842; educated in the public schools. Enlisted September 27, 1861, Co. D, 25th regiment, Army of the Potomac and Army of the James; wounded June 30, 1864; mustered out July 13, 1865; past officer of the guard of post 10, G. A. R., Worcester; has been a janitor; appointed messenger of Senate, January, 1897.

FRANCIS A. IRELAND, of Pittsfield, was born in Dexter, Me., July 27, 1843; educated in the public schools. Overseer 20 years in a woolen mill. Private in Co. E, 22d Maine regiment. Past commander of post No. 125, G. A. R.; past warden in N. E. O. P.; aide-de-camp to Commander-in-chief J. P. S. Gobin of G. A. R. Appointed Senate messenger, January, 1898.

EDWARD C. COOK, of Westfield was born in New Marlboro, August 13, 1845; educated in the public schools. Is a carpenter. Enlisted December 13, 1861, corporal in Co. H, 31st regiment, and served in the Department of the Gulf; discharged October 9, 1865. Member of Lyon post of G. A. R. of Westfield; formerly of Scott Bradley post of Lee. Member of Woronoco lodge of Odd Fellows of Westfield. Appointed Senate messenger in January, 1900.

JOSEPH W. ABBOTT of Fitchburg was born in Andover, September 18, 1836; educated in the public schools. Enlisted August 11, 1862, in Co. B of the 36th regiment and served in the Army of the Potomac, and at the sieges of Vicksburg and Knoxville, being mustered out in July, 1865. Has been a locomotive engineer on the Fitchburg railroad for 42 years. Member of Charles W. Moore lodge of Masons of Fitchburg, of Oasis lodge of Odd Fellows of Somerville, and of the Brotherhood of Locomotive Engineers. Member of Edwin V. Sumner post G. A. R. Appointed messenger of the Senate in January, 1902.

LAWRENCE G. MITCHELL, Dorchester, was born in Boston, January 24, 1880; educated in the public schools, including High school. Columbia lodge of Masons. Appointed Senate page, January, 1897; appointed Senate messenger, January, 1903.

CHARLES P. SAWYER of New Bedford was born in that city March 20, 1884; educated in its public schools, including the High school, and Mosher's Home Preparatory school. Member of Gray & Sullivan's orchestra. Appointed page of the Senate, January, 1902.

FRED CHESTER GRANT of Chelsea was born in Everett March 31, 1885; educated in the Chelsea public schools, including the High school and Comer's Commercial College, class of 1901. Appointed page of the Senate in January, 1902.

WARREN H. SWIFT of Northampton (Leeds) was born there March 13, 1887; educated in the public schools. Appointed page in the Senate, January 1, 1903.

THOMAS J. TUCKER, House doorkeeper, was born in Boston, December 21, 1831, graduated from Mayhew school; engaged in business until appointed on the messenger corps of the Legislature under Sergeant-at-arms Benjamin Stevens; appointed assistant doorkeeper in 1869, and doorkeeper in 1875. Mr. Tucker has been prominent in temperance work, having served in all honorary offices of the Sons of Temperance of Massachusetts, and was grand worthy patriarch, 1874-75; also member of the National division and life director of the Massachusetts Total Abstinence Society; Knights of Honor; Knights and Ladies of Honor.

THOMAS F. PEDRICK, of Lynn, assistant doorkeeper of House (acting door keeper in session of 1903). Was born in 1846 in Marblehead; public schools. Shoe business until 1884, when he was appointed messenger; promoted to present position, 1901. Assistant assessor five years, clerk of board, 17 years; chosen special county commissioner in 1891 for three years; justice of the peace and notary public. Dictator of Kirtland lodge of K. of H.; district deputy grand dictator; Glenmere lodge Odd Fellows; Shoe Cutters' Assembly Knights of Labor. Chairman 7th Rep. Cong. Dist. com., 1st Essex sen. dist. com., 12th Essex rep. dist. com.

JAMES BEATTY, postmaster, born in Manchester, England, August 26, 1845; came to this country when only two years old, going at once to Salem; educated in common schools. Enlisted September 22, 1861, in Co. I, 22d Massachusetts; three years as bugler in Fifth Corps of Army of Potomac, taking part in all engagements. Mustered out October 18, 1864. Auctioneer and furniture business in Waltham. Alderman, 1897-98-99. Appointed messenger at State House in 1886; legislative post-master, 1893. Commander Waltham, G. A. R. post; Prospect lodge of Odd Fellows; A. O. U. W.

EZRA T. POPE, of Sandwich, was born in that town, August 27, 1825, educated in public and private schools. Is a farmer. Member of the House from First Barnstable District in 1864-65. Been constable and deputy sheriff; appointed messenger in 1874.

JOHN B. HOLLIS, of Duxbury, was born in Weymouth, January 8, 1833; public schools. Member of state police under Major Jones, Wm. M. Clemence, next under Gen. Stevenson. Messenger of House since 1881. Member of Corner Stone lodge of Masons. At time of invention of Blake sole sewing machines, became interested with others in the foreign patents and spent some time in Europe introducing and exhibiting the machine, Leeds, Eng., and Paris, France, being among cities visited. Member of Standish monument association, and its executive committee; also on building committee for completion of monument.

HENRY W. SYKES, of Pittsfield, was born in Sheffield, January 12, 1839; public schools. Enlisted August 4, 1862, in Co. C, 37th regiment; lost right arm at Cold Harbor, Va., June 3, 1864; discharged June 17, 1865; post 196 G. A. R. Appointed messenger, 1884.

BENJAMIN B. BROWN, of Fall River, was born there December 7,

1841; public schools. Enlisted August 2, 1861, served three years; wounded at Fort Donelson, Tenn., Feb. 15, 1862, being color guard of regiment; taken prisoner at Atlanta, Ga., July 22, 1864. Clerk in U. S. treasury department at Washington four years. Member of G. A. R., Odd Fellows, Veteran Firemen's association, Fall River yacht club. Appointed House messenger in 1886.

EDWIN C. GOULD, of Melrose, was born August 19, 1840, at Wilmington; educated in Bath, Me., schools. In 1856, printed in Melrose its first paper, the Melrose Advertiser, now Melrose Journal; went to Atchison, Kan., 1857, employed on the Squatter Sovereign, a Free State paper; crossed the plains in 1860 at time of Pike's Peak gold fever, and was employed in the mines when the war broke out. Enlisted September 1, 1861, in Co. F, 1st Colorado cavalry, wounded at battle of Glorietta, N. M.; discharged October 16, 1864; postmaster at military post, Fort Lyon, Col., 1862 to 1865; in 1866, entered employ of Bridgeport, Conn., Rubber Company, where he remained 13 years. From 1879 to 1891, cashier for F. M. Holmes Furniture Co., of Boston. Been commander U. S. Grant post No. 4, G. A. R.; member of "Sons of the American Revolution;" tyler of Wyoming lodge of Masons; town and now city auditor, justice of peace, and notary public. Appointed messenger in 1891.

SIDNEY HOLMES of Boston (South) was born in Plymouth, August 21, 1843; educated in the public schools. Is a cabinet maker. Past noble grand of Tremont lodge No. 15 and P. C. P. of Massasoit encampment No. 1 of Odd Fellows; member Veteran Odd Fellows association. Appointed House messenger in January, 1888, and especially assigned to the Speaker's room, and has held that position ever since.

THOMAS P. FROST, of Lawrence, was born in Eastport, Me., September 13, 1840; public schools. Was in furniture business. Enlisted in Co. F, 1st regiment, August 14, 1862; served in Army of Potomac; taken prisoner at Spottsylvania, being in Andersonville, Florence and Charleston seven months; mustered out March 1, 1865; member of Needham post, G. A. R. Appointed House messenger in January, 1900.

JOSEPH S. ADLINGTON, of (North) Stoughton, was born in Boston, November 20, 1839; educated in public schools. Enlisted May 14, 1861, in Co. I, 12th regiment; served in army of Potomac; lost left arm at Antietam; discharged November 13, 1862. Bootmaker by trade. For 14 years before appointment as House messenger, January, 1901, was janitor of Commonwealth Building.

WILLIAM C. MARDEN was born in Stoneham March 5, 1885, and was educated in its public schools, including grammar school, Burdett's Business College and Pernin's Shorthand School. On non-commissioned staff of 6th regiment infantry M. V. M., color sergeant Camp 51, S. of V. Appointed page in 1900.

ERNEST GRANT WEBB was born in Danvers (port) August 6, 1885; educated in its public schools, including two years in its High school. Appointed page in January, 1902.

MEDDIE W. BROWN of Somerville was born in Boston, January 20, 1888; educated in Somerville public schools, including the grammar. Appointed page of House in January, 1902.

A. LEWIS NICKERSON of Wollaston was born in Acton, October 23, 1887; educated in the Quincy public schools including the grammar in 1901. Appointed page of the House in January, 1902.

RAYMOND B. HANDFORTH of Greenfield was born there April 18, 1886; educated in the public schools, including the High school. Appointed page of the House, January 1, 1903.

NOTES OF THE SESSION

Senators Skinner and MacInnis were placed on the committee on Bills in the Third Reading after Messrs. Harrington and Sullivan had

been removed for refusing to obey an order of the Senate.

In the Senate, June 24, Mr. W. T. A. Fitzgerald, in behalf of his fellow members presented Mr. Harrington a handsome case of silver in anticipation of his wedding directly following the close of the session.

Messrs. Soule and How and Representatives Ripley, Dyer, Hayes of Lowell, and Stanton of Huntington were appointed a special committee to attend the dedication of the monument to Massachusetts soldiers erected in the National Park near Vicksburg.

Representative Carey of Haverhill was presented a handsome case of silverware late in June, as he was to be married the following day. The presentation was made by Representative Callender, and the committee in charge was Messrs. Schofield, Ransden, Mitchell of Marlboro, Winslow and Dougherty.

One of the incidents of the session not down on the "Orders of the Day," was the presentation in May to Senator Sullivan of a handsome baby carriage for his little daughter born May 1. Senator Brackett made the presentation speech, and was followed by President Jones, Senator Porter in verse; and W. A. Murphy of the Globe for the press. Senator Sullivan made an appropriate response.

Senators Munroe, Apsey, Porter and Sullivan and Representatives Dana, Story, Moseley, Quinn, Craig, Garfield, Duff, Drinkwater, Ward of Fitchburg, Burns and McMahon were made a special committee to sit during the recess to inquire into the system, amount and payment of compensation of officials in the judiciary department of government, and of certain other officials. Senators Soule, Tufts, Osgood and W. T. A. Fitzgerald, and Representatives Dana, Bullock, Abbe, Willis, Bennett of Saugus, Emery, Stanley, Doty, Nightingale, Craig and Booth were a committee to attend the dedication of the Lowell Textile school, February 12.

Never before was there a session in which there were so many eulogies on deceased members or similar servants of the state. Almost at the very opening of the session came the death of Representative Cottle of Woburn. Appropriate resolutions on his death were presented, January 21, by Representative Aldrich of Woburn, in behalf of the special committee, Messrs. Aldrich, Hunt, McMahon, Doty, Hill, Skerrett, Hinckley and Stevens, to attend the funeral and prepare resolutions. President Jones and Senators MacInnis, Gaylord and Sampson, and Representative Dean of Brookline, Newton, Kiley, Luce, Burns, Skerrett, Bennett of Holyoke, Goodrich, Tapley and Giddings were a special committee to attend the funeral of the late U. S. Senator Dawes of Pittsfield, whose death occurred there February 4, and to prepare suitable resolutions. Such resolutions were offered in the Senate, April 2, and were supported by Messrs. MacInnis, Gaylord and Sampson; in the House on April 14, and were supported by Messrs. Burns, Giddings, Moseley, Ward of Buckland, Fahey and Newton. On March 6, Messrs. Dowse, Stevens, Newton, Skerrett, Williams of Attleborough, Robinson of Melrose, Donovan and Jackson of Lynn were appointed on the funeral of Representative William H. Ruston of Malden. It reported resolutions, May 14, which were spoken to by Messrs. Dowse, Skerrett, Jackson of Lynn and Williams of Attleborough. On May 27, Messrs. Carey, Dana, Schofield, Everett, Fenno, Ransden, Jackson of Fall River and Bonney were appointed to attend the funeral of Representative Frederic O. MacCartney of Rockland. On June 11, they reported resolutions which were supported by Messrs. Dana, Ransden, Schofield, Jackson of Fall River, Drinkwater and Everett. On May 29, Messrs. Mills, Rounds of Somerset, Lennon, Hunt, Sherman, Seward, Bamford and Dougherty were appointed a committee on the death of Representative John Nightingale of Fall River. On June 11, this committee reported resolutions, which were supported by Messrs. Mills, Bamford and Pattison. In each of these cases the resolutions were adopted by rising vote, followed by immediate adjournment as further mark of respect to the deceased.

INDEX.

ILLUSTRATIONS.

The State Officers and the Executive Council are followed by the joint committees arranged alphabetically, while these groups are separated by miscellaneous pictures that have a direct or indirect relation to our State government, as follows: State House (page 4), Governor's private room (6), Council chamber (8), Senate chamber (10-11), room of President of Senate (14), Senate reception room (12), Senate reading room (13), room of the Speaker of the House (16), Doric Hall (21), State Library (52), Hall of the House (18), House reading and writing rooms (19), Views from the Cupola (117-119-121-123), House corridor (110), Main corridor (108), "Tom." Meagher, the "candy man" (106), East front of the Capitol (116), The "Old South" (124), The Old Elm (125), Faneuil Hall (126), Daniel Webster (127), The Old State House (128).

EXECUTIVE DEPARTMENT.

	Portrait	Sketch		Portrait	Sketch
Bates, John L.	5	129	Hamlin, E. F.	9	133
Guild, Curtis, Jr.	7	129	Hoag, Edwin R.	9	131
Olin, W. M.	7	130	McNamara, J. J.	9	131
Bradford, E. S.	7	130	Robinson, D. I.	9	132
Turner, H. E.	7	130	Watson, W. S.	9	132
Parker, Herbert	7	130	Lowe, A. H.	9	133
Slade, D. F.	9	131	Irwin, R. W.	9	133
Maxwell, A. A.	9	131	Hurtubis, F., Jr.	9	134

THE SENATE.

	Portrait	Sketch		Portrait	Sketch
Appleton, F. H.	23-53-91	138	Harvell, E. T.	51-61-99	139
Apsey, Albert S.	49-69-75-97	137	Heath, F. M.	47-57-87	142
Bagley, A. D.	13-45-57-65	140	How, Carleton F.	75-83-85-89	136
Bemis, Albion F.	29-59-63-75	139	Jones, Geo. R.	15-85	134
Brackett, A. A.	39-51-67-93	139	MacInnis, W. H.	51-63-93	143
Chandler, L. B.	23-59-71-97	137	McKinley, J. H.	29-31-39-67	138
Clerke, C. S.	45-61-73	141	Munroe, J. P.	27-53-77-79	142
Cole, Samuel	27-33-37-99	135	Newell, Herbert	23-29-67	144
Dillon, T. J.	31-55-65	137	Nickerson, B. F.	33-35-65	134
Dyar, Perlie A.	25-27-55-61	142	Nye, Wm. A.	37-41-69-71-99	144
Fitzgerald, H. S.	27-35-87	140	Osgood, E. L.	25-37-99	143
Fitzgerald, W. T. A.	49-71-85-89	141	Porter, T. F.	59-63-77	135
Fletcher, H. E.	81-89-91	138	Pratt, D. G.	43-47-73-81-95	140
Foster, H. C.	45-47-55-73	136	Sampson, H. F.	79-83-95	136
Frost, A. M.	39-49-57-81	136	Seaver, Edward	25-31-59	141
Gaylord, H. E.	45-75-85	143	Skinner, H. R.	41-43-49-81	137
Goff, Geo. N.	79-83-93	134	Soule, Rufus A.	85	131
Gore, Fred S.	33-39-77-97	141	Sullivan, M. J.	39-57-69	141
Gove, Otis M.	41-79-87	138	Tufts, Geo. K.	35-89-95	142
Harrington, A.	39-49-91	140	Wallace, G. R.	53-91-99	142

HOUSE OF REPRESENTATIVES.

	Portrait	Sketch
Abbe, C. H.	79	160
Aldrich, H. M.	59	169
Allen, J. S.	35-63	175
Andrews, W. A.	31-33	174
Aylward, J. F.	49	161
Badaracco, A. A.	91	177
Bamford, W. S.	65-71	175
Barr, James	33	185
Barrington, W. F.	29-47	146
Batchelder, J. F.	38-81	151
Batcheller, Francis	81	183
Battis, George H.	65-77	175
Bearse, Fred A.	75-97	159
Beck, John E.	89	182
Begley, T. E.	38-45	159
Bennett, Frank P.	23-99	155
Bennett, Fred F.	39-49	160
Blaney, John W.	67	154
Bonney, Ernest L.	45	173
Booth, Henry A.	69	158
Bradley, M. E.	33-95	176
Breed, Lewis S.	59	181
Brewer, Charles P.	37-55	182
Brewster, Elisha H.	81-91	159
Brigham, W. M.	27-85	166
Brooks, William R.	45	156
Brooks, William W.	83	171
Brown, Abram E.	35-55	166
Brown, Franklin	91	173
Brown, William H.	37	168
Bullock, William J.	33-73	149
Burns, William A.	39-77	147
Buttimer, T. H.	49	173
Calender, E. B.	51-89	181
Carey, James F.	53-95	151
Castle, Edwin J.	89	151
Chace, Frank M.	25-89	150
Claflin, Charles A.	83	147
Clark, James C. D.	61-73	163
Clark, Luther W.	63-71	158
Coffin, Samuel F.	93	151
Cole, John N.	75-87	152
Collins, Michael J.	45	179
Cottle, Edmund C.	25	169
Coulthurst, J. A.	81	181
Cox, Guy W.	27	178
Craig, William F.	73-77	153
Creed, David W.	59	179
Crichton, James	61	184
Cunningham, J. J.	69-97	156
Curley, James M.	77	180
Curran, Michael F.	91	179
Dana, William F.	29-81	165
Davis, Daniel W.	61-83	150
Davis, Thomas L.	55-57	155
Davison, William J.	49	148
Dean, Benjamin C.	85-99	171
Dean, Charles A.	81-91	170
Deitrick, Fred. S.	27	162
Dempsey, Daniel J.	89	184
Dodge, Wooster F.	55-79	186
Donahue, Thomas	51-67	150
Donnelly, Daniel J.	38-65	177
Donovan, Jere. F.	55-79	161
Doty, George H.	59-87	165
Dougherty, T. E.	91	153
Dowd, James J.	27-38	160
Dowse, Aaron C.	35-37	163
Drinkwater, H. R.	75-97	172
Duff, John	39-59	181
Dyer, Edward Q.	57	171
Emery, Fred A.	41-57	181
Entwistle, J. R.	38-89	166
Everett, Noble W.	53-63	174
Fahey, William A.	43	147
Fales, Lowell E.	75	185
Fallon, Peter T.	95	172
Fenno, Frank W.	61-93	183
Field, Ernest C.	83	158
Finn, Dennis H.	61	152
FitzGerald, M.	83	185
Freeman, R. R.	45-97	172
French, Fred M.	47	172
Frothingham, L. A.	85-89	178
Gardner, A. H.	35-67	170
Gardner, John D.	33-38	146
Garfield, G. H.	85-95	175
Garland, Guy W.	33-73	183
Garst, Julius	65-91	187
Gartland, J. J., Jr.,	91	178
Gavin, Arthur L.	39-45	179
Gaylord, Frank E.	91	178
Gerrett, Frank	23-95	157
Giddings, Charles	39-49	147
Gilbatrick, A. B.	91	182
Good, Jeremiah J.	27	180
Goodrich, C. Burr	25-35	146
Googins, Eben H.	29-71	161
Gove, William H.	49	155
Grady, Thomas J.	69	177
Hall, Alfred S.	59	182
Ham, Guy A.	81	180
Hannan, W. E.	27	182
Harding, Heman A.	99	146
Harney, Edwin A.	35	180
Hart, Michael F.	25	177
Hatch, Arthur W.	99	163
Hawkes, James A.	75	158
Hayes, W. H.	49	176
Hayes, W. H. I.	79-85	167
Healey, W. C. S.	57	176
Hederman, T. F.	67	184
Hill, Sidney A.	87-89	170
Hinckley, H. N.	43	150
Homans, Robert	47-75	178
Horton, Adin B.	23-63	148

	Portrait	Sketch
Horton, Isaiah H.	51-93	146
Howe, Frank H.	37	182
Hubbard, Augustus	71	157
Hunt, George C.	25-89	186
Jackson, George H.	45-65	153
Jackson, Joseph G.	29-41	150
Jackson, William B.	99	176
Jewett, Warren C.	23-27	186
Johnson, John M.	63-93	147
Kelley, Thomas A.	47-65	176
Kelley, William A.	69	155
Kennedy, Thomas J.	31	168
Kiley, Daniel J.	59-85	177
Kimball, Moody	43-67	157
Klemm, Fred. W.	27	181
Knight, Frank J.	93	167
Ladd, George S.	23-53	183
Lane, Dwight F.	38-43	148
Lane, James M.	33	179
Larkin, Thomas P.	75	160
Leahy, David D.	81	179
Lehan, Henry F.	33	161
Lennon, James P.	31	180
Linehan, Frank J.	77	179
Luce, Robert	37-81	162
MacCartney, F. O.	63-93	173
Mahoney, M. J.	43	169
Maloney, John M.	49	167
McDonald, J. A., Jr.	69	177
McInerney, J. H.	53-95	180
McMahon, E. L.	77	169
McMaster, H. A.	73	185
Mellen, James J.	29-43	176
Mills, Edwin J.	99	149
Mitchell, Bernard F.	55-57	159
Mitchell, John J.	37	166
Moseley, Harold P.	75-85	160
Myers, James J.	17-85	145
Nason John S.	67	185
Newell, Richard	79-93	151
Newhall, Francis S.	79	154
Newton, H. Huestis	49-85	163
Nichols, Gilbert M.	83	148
Nichols, Walter E.	38-73	178
Nightingale, John	31-79	149
Nowell, C. H.	25	169
O'Brien, Daniel J.	25-53	169
O'Hare, J. Frank	29-65	179
Olney, Richard, 2d	99	184
O'Neill, John E.	99	149
O'Rourke, Hugh H.	73	187
O'Toole, Andrew L.	27	179
Paige, James B.	23-73	161
Parker, Fordis C.	99	159
Pattison Thomas	45-51	145
Peloquin, Pierre F.	35-53	150
Perley, Charles N.	75	153
Perry, Winthrop E.	61	156
Phinney, William B.	43-07	154
Pingree, Mellen A.	57	151
Pitman, Joseph F.	25-61	156
Poole, William H.	67	153
Potter, Elmer C.	29-69	187
Power, Maurice J.	61	177
Quinlan, John H.	89	176
Quinn, John, Jr.	79-85	177
Raftery, Thomas E.	31-41	180
Rankin, John L.	45-87	148
Ransden, Wallace C.,	31	174
Reed, Benjamin C.	63-71	174
Reinhart, Charles H.	67	178
Ripley, Royal S.	87-99	168
Robinson, Frank	95	157
Robinson, John G.	59	170
Rogerson, Robert	38-69	148
Ross, Samuel	51	149
Rounds, Thomas B.	55-71	150
Rounds, William J.	59-65	162
Ruston, William H.	79-97	164
Ryan, Simon B.	81	152
Schofield, George A.	51-97	157
Seiberlich, Frank	57	181
Seward, Henry W.	79	165
Shaw, Alvin A.	23-51	147
Shepardson, E. C.	38-71	185
Sherman, J. Clifford	41-45	149
Skerrett, Mark N.	97	187
Sleeper, Arthur P.	69	166
Slocum, Oliver E.	23	158
Smith, Caleb L.	57-87	168
Southworth, Gurdon	63-93	172
Spinlow, John H.	37	152
Stanley, Frank J.	79	152
Stanton, Henry E.	51-95	161
Stevens, Everett J.	25	164
Stone, Edward C.	49	1[illegible]
Story, Isaac M.	77-87	162
Sullivan, Peter F.	41-47	186
Sutton, Thomas	37-55	173
Taft, Arthur M.	49-85	187
Tapley, George W.	57	159
Tetrault, Francois X.	83	184
Thayer, George E.	91	166
Thayer, Herbert W.	75	173
Thorburn, George H.	57	155
Tucker, Charles H.	41-47	154
Tucker, Elliot S.	93	185
Turner, George A.	71	174
Tyler, Samuel W.	53-75	185
Underhill, Charles L.	31-41	163
Vinal, Arthur P.	27	162
Vinson, Thomas M.	39-59	180
Walker, Edward A.	47	165
Walker, William H.	43	161
Ward, Charles E.	31-35	157
Ward, Peter F.	77	186
Warner, Louis H.	29-89	160
Warren, Edgar W.	99	165
Weatherbee, H. E.	83	171
Welsh, Fred O.	47	167

	Portrait	Sketch		Portrait	Sketch
Whiting, Henry O.	45	173	Williams, T. W.	79	148
Wildes, Charles F.	53-59	162	Willis, Gordon	41-57	172
Williams, Lombard	81-87	164	Winslow, C. H.	27	186

ELECTIVE AND APPOINTIVE OFFICERS.

	Portrait	Sketch		Portrait	Sketch
Bridgman, F. E.	17	188	Sanger, W. H.	15	144
Coolidge, H. D.	15	144	Smith, C. J.	17	188
Dowse, Rev. E.	15	144	Turner, L. A.	15	145
Kimball, J. W.	17	187	Waldron, Rev. D. W.	17	187
Raymond, Carl,	17	188	Wilson, Fred	17	188

SERGEANT-AT-ARMS AND APPOINTEES.

	Portrait	Sketch		Portrait	Sketch
Abbott, J. W.	104	189	Legg, C. A.	103	188
Adlington, J. S.	105	191	Locke, J. H.	104	189
Beatty, James	105	190	Marden, W. C.	105	191
Brown, B. B.	105	190	Mitchell, L. G.	104	189
Brown, M. W.	105	191	Nickerson, A. L.	105	191
Cook, E. C.	104	189	Pedrick, T. F.	105	190
Davis, Maj. C. G.	103	188	Pope, E. T.	105	190
Frost, T. P.	105	191	Remington, D. T.	104	189
Gould, E. C.	105	191	Sawyer, C. P.	104	190
Grant, F. C.	104	190	Swift, W. H.	104	190
Handforth, R. B.	105	191	Sykes, H. W.	105	190
Hollis, J. B.	105	190	Taft, D. W.	103	189
Holmes, Sidney	105	191	Taylor, R. J.	103	189
Ireland, F. A.	104	189	Tucker, T. J.	105	190
Kinnear, John	103	188	Webb, E. G.	105	191